COLONIST TELEPHONES

Advertising	Empire 4114
Business Office	Empire 4114
Circulation	Garden 1812
Job Printing	Garden 5241
Editorial Rooms	Empire 4111
Social Editor	Empire 3311

The Daily Colonist.

(ESTABLISHED 1858)

NO. 143—EIGHTY-SIXTH YEAR

VICTORIA, BRITISH COLUMBIA, TUESDAY, MAY 30, 1944

SIXTEEN PAGES

WEATHER FORECAST

Victoria and Vicinity—Moderate to fresh winds. Fair and warm.

Temperatures Yesterday — Maximum, 63; minimum, 42; minimum on the grass, 40.

Sunshine Yesterday—13 hours, 54 minutes.

Widespread Night Air Raids on Nazi Europe Indicated

Follow Heavy Blows by 6,500 Planes During Day From Britain and Italy

LONDON, May 29 (AP).—United States heavy bombers and fighters, possibly 2,200 strong, shot down 100 enemy aircraft and hammered seven aircraft factories in Poland and Germany and a synthetic oil works near Stetten today.

The blow was the heaviest dealt in a day of perfect weather which saw approximately 6,500 sorties flown from Allied pre-invasion bases in Britain and Italy.

R.A.F. night raiders began the parade of aircraft from Britain early in the morning, striking Angers in France, Ludwigshafen in Germany and other targets.

The daylight American blows cost 35 bombers and 11 fighters.

German radios later sounded warnings that bomber formations were approaching Osnabruck-Muenster, air raid alarms sounded in Berlin, the Cologne radio reported nuisance raiders were headed for West and Northwest Germany, the Budapest radio issued a raid warning and the Vichy radio left the air, indicating widespread follow-up night attacks.

While British-based heavy bombers were flying across Northern Europe, between 500 and 700 heavies from Italy, with matching escort, headed into Austria and bombed a German airframe factory at Atzgersdorf, a few miles southwest of Vienna, the Wollersdorf ferry plane base and the Nord airfield, both near Wiener-Neustadt. The losses of the Mediterranean raiders were not immediately announced.

REPORT ANOTHER RAID ON ROME

The Berlin radio asserted a British and American bomber squadron carried out another raid against Rome during the day, causing heavy destruction and at least 100 deaths in the Sao Paolo quarter.

The climax of a day in which Allied raiders scourged the face of Europe from Polish factories to possible battlefields in Western Europe, and present front lines in Italy was struck by the 1,000 American heavy bombers which, for the second day in a row, had an escort of more than 1,200 long-range fighters.

They swept about 750 miles across Germany, bombing aircraft plants at Poznan, Poland; Ikreising (Krzesinki), five miles to the southeast, the Eastern and Southern German cities of Liepzig, Tutow, Sorau and Cottbus, and the Politz synthetic oil plant, 85 miles northeast of Berlin.

"When we were over the Baltic

Continued on Page 5

Hour-Long Street Fight in Montreal

MONTREAL, May 29 (CP).—Two radio patrolmen and a detective were injured and two men were arrested by gas-masked policemen today, as the outcome of a street fight which snarled traffic on busy west central St. Antoine Street.

As police stormed a St. Antoine Street home after releasing tear-gas bombs, firemen stood by ready to aid in the disturbance which had at first been reported to police as a murder.

Booked at detective headquarters on charges of assaulting police officers and disturbing the peace were James Boyle, 25, and James Butler. The hour-long fracas started in front of Boyle's home.

Sale of Jap Property in B.C. Opposed

Counsel Terms It Unconstitutional

OTTAWA, May 29 (CP).—J. A. MacLennan, of Vancouver, solicitor for a group of Japanese residents of Canada, argued before Mr. Justice J. T. Thorson in the Exchequer Court today that sale of the property of Japanese in Canada was a violation of their civil rights and was unconstitutional.

Mr. MacLennan, acting for four Japanese, owners of residential property in Vancouver, asked that orders in council giving the custodian of enemy property the right to sell property of Japanese residents of Canada be declared unconstitutional. As an alternative he sought an injunction preventing the sale of the property.

The Crown, represented by F. P. Varcoe, deputy minister of justice, opposed the application.

Mr. MacLennan said he considered the removal of the Japanese from the Coastal area of British Columbia a war measure which was "well taken," but the property they had left should be available to them when the "protected area" restrictions were removed and the Japanese allowed to return.

Continued on Page 2

From Europe Day by Day—

THE TIMES, London

News and Comment on International Events selected from The Times daily and published in The Daily Colonist by special arrangement with The Vancouver Daily Province.

(Copyright 1944, by Southam Co.)

LONDON, May 29.—The public is concentrating on the Italian campaign with greater eagerness than ever.

The Times' special correspondent on the Anzio front cables: "The most striking development of the last 24 hours is that the Via Casilina (Highway Six) has ceased to serve the Germans as an effective supply line for their troops between Frosinone and Arce.

"The thrust through Cori, after the taking of Cisterna, has brought the American troops to within a few miles of the highway, which was under fire from German guns.

"Even without this approach, the air forces' sweeps had already made Highway Six almost unusable.

"It is clear now that the Germans' hold on it has become so precarious that withdrawal of their divisions from the Liri Valley is being made, not in the direction of Rome, but northwards and northwestwards along the Soravezzano and Alatrisubiaco roads.

"The American advance towards Highway Six is virtually splitting the German armies in two—one part retiring into the Apennines, and the other defending the Alban Hills.

"Judging from the German wireless, the latter troops have only been allotted to a delaying task, the surrender of Rome being already anticipated.

"The road between Cori and Artena is a sight to be seen. Allied bombers caught the German convoys here in mass, and for miles there is a trail of scrap metal, consisting of wrecked and burned-out vehicles, every type of tank, self-propelled guns, lorries, staff cars and field kitchens. It is a terrible lesson in the meaning of air superiority.

"While the Fifth Army is driving hard in the direction of Highway Six, it also is pushing out north-

Continued on Page 2

TODAY'S FEATURES

Comics	Page 13
Culbertson on Bridge	Page 4
Editorials	Page 4
Finance	Page 8
Radio Programmes	Page 15
Shipping and Travel	Page 16
Social Notes	Page 6
Sports	Page 9
Theatres	Page 10
Women's Clubs	Page 7

Smoke Generators for Invasion

—National Film Board Photos.

Smoke generators, produced in Canadian chemical factories, will form an important part of invasion technique to provide cover for advancing infantry. Canada's production schedule for chemicals reached a peak in 1943, and after a slight tapering off, again spurted forward early this year to meet renewed demand for shells. Above, left, is a stack of smoke generators ready for shipment, and right, Canadian infantrymen charging through a smoke barrage.

Canadian Invasion Troops Get Praise; Tension Soars in Reich

LONDON, May 29 (CP).—General Dwight D. Eisenhower, inspecting invasion-primed Canadian troops, praised their battle fitness, it was disclosed today as civilian Britain, in a holiday interlude, observed a sunny and serene Whit Monday. The invasion commander returned to Supreme Allied Expeditionary Force headquarters today.

Lt.-Gen. H. D. G. Crerar, commander of the First Canadian Army, accompanied Gen. Eisenhower on his inspection tour.

Across the Channel, a Nazi radio commentator declared Germany would prefer for the invasion to come today rather than tomorrow, and said the Allies already had let pass a favorable invasion date when weather tides were perfect.

German broadcasts reflected increased tension in Marshal Von Rundstedt's entire invasion front facing this troop-packed island today as temperatures over the glassy Strait of Dover reached an unofficial 100 degrees shortly before noon.

The expressed Nazi preference for invasion today suggested that enemy defences at least once already had been brought back to a nerve-wracking peak of alertness, only to find that Hitler's Command had guessed wrong.

"It is no longer a secret that the British have already missed one invasion date," the German Transocean Agency said, quoting a Foreign Office spokesman. D.N.B., the official enemy agency, said "there can be no doubt that the original date fixed for invasion has passed, but there are so many symptoms and speculations in connection with the next date that Germany cannot possibly be taken by surprise."

The Swiss newspaper, Gazette de Lausanne, gave a new clue to the defence problem of Von Rundstedt, complicated by railroads tangled and snarled by profusions of Allied bombs. The newspaper said there was increasing fear of a general D-day strike of French railroad workers, and that the Nazis were sending in more key transportation officials and workers for key posts.

In these last days before the June full moon, Field Marshal Karl Von Rundstedt's Army of the West has taken up its final defensive position—from which the Nazis admit they dare not budge even to avert disaster in Italy—to meet the shock of an approaching invasion in which the Germans are saying the whole course of the war will be decided this Summer.

The Germans, with a nervous eye on the French Channel coast and contending with the spectre of a heavy assault by Soviet Russia from the East, also have haunting fears that the Allies intend to break into Fortress Europe through Scandinavia.

This is reflected in the worst wave of Nazi terror yet experienced in Norway and Denmark, according to reports from Stockholm. Thirty Norwegian patriots have been executed since May 1, and in Denmark 19 high Danish officials and military men are under arrest, charged with participating in a secret military organization, the reports said.

Ready to spring, the Allies warned Europe's underground, Saturday, to keep off the roads when the invasion armies fight their way into the continent from the west, to take cover from bombardment, to maintain discipline and to follow the orders of their leaders implicitly. The warning was beamed to the continent from supreme headquarters.

Chinese War Situation Serious on All Fronts

With practically no new equipment received in the past year, the war situation in China was very serious, although Chinese soldiers were fighting valiantly with what little they had, Bishop Paul Yu-pin, Vicar Apostolic from Nanking, China, and trusted friend of Chiang Kai-shek, said on his arrival in Victoria yesterday.

"We are waiting for planes, and we have no gasoline. The war situation is very serious on all fronts; North, East and South. Ariplane transportation is very poor," His Excellency stated, adding that main hope lay in the opening of the road from India, for which General Stilwell and two crack Chinese divisions were fighting, but it would take six months to put that road into shape. If Chinese troops fighting from the China side and the American general were successful, supplies would once more flow into China, giving new life to their long struggle.

The tall, young-looking bishop, a leader of Roman Catholic Chinese, told his story with a matter-of-factness that belied the dramatic faith and suffering he had seen in the past four years, ever since his last visit to this continent. Born in Manchuria, which he says is still Chinese, in spite of Japanese occupation, "and there are 30,000,000 Manchurians who think as I do," he has no illusions about the enemy's fighting men. Their flyers are not exceptoinal.

"Ninety per cent of the time they miss the target," he said, "their eyes are very bad and they are not very good at precision bombing. They have no initiative in bitter fighting, no aplomb. They are nervous in big battles, while our Chinese boys are calm, deliberate fighters," he explained. Trained in China, the Chinese flyers also receive instruction in the United States for a six-month period.

His Excellency gave a graphic account of a China that fights valorously, of young flyers with keen vision, of phlegmatic farmers driving their water buffalo in the very face of the enemy, and of old people waiting impassively, with age-old wisdom, for the intruder to be driven out.

His particular territory with headquarters at Chungking, covers nearly all of seven provinces in three fighting areas. For four years his time has been spent caring for

Continued on Page 5

To Discuss Postwar International Body

WASHINGTON, May 29 (AP).—State Secretary Cordell Hull announced tonight that he was ready to proceed with discussions with Great Britain, Russia and China on the organization of an international security body.

The "first phase" of his talks with the Senate postwar advisory committee on foreign policy has been concluded, the secretary said in a statement, and it is this fact which brings him up to the point of undertaking talks on a four-power basis.

Mr. Hull's statement said, in part:

"The door of non-partisanship will continue to be wide open here at the Department of State, especially when any phase of the planning for a postwar security organization is under consideration."

Partisans Attack German Garrison

LONDON, May 29 (CP).—A broadcast communique from headquarters of Marshal Tito's Yugoslav Partisans said today that 100 German soldiers were killed and many wounded in an attack by Partisan troops on the Nazi garrison at Trebinje.

A big store of arms and food was captured in an action which cost the Partisans two dead and 22 wounded, the bulletin said.

Ask Damages as Result of Crash

MONTREAL, May 29 (CP).—Claims totaling more than $66,000 were made before Mr. Justice Orville S. Tyndale today by residents of the Griffintown area of Montreal whose homes were damaged April 25 when a Liberator bomber crashed and resulted in the death of 15 persons. Mr. Justice Tyndale was appointed special commissioner to hear the demands.

Forest Fires in Five Provinces Rage Unchecked

(By The Canadian Press)

Forest fires raged unchecked in parts of five provinces yesterday as thousands of weary fire-fighters looked in vain for rain—only hope of halting the widespread series of outbreaks.

In Ontario alone 10 fires raged out of control, one of them having already swept over an area of 64,500 acres. In Alberta four new fires were reported out of control in the Peace River area, while new outbreaks also were reported in New Brunswick and fires still burned in parts of Quebec and British Columbia.

In the last week 114 fires have been reported in Ontario. Ten still are out of control while 86 are out and 18 are being held. Fifteen to 20 new fires are being reported each day.

Henri Keiffer, chief of the Quebec Provincial Forest Protection Service, reported that fires in the province's Abitibi district were "stationary" while conditions were improved in the Lake St. John district. However, spreading fires still burn in the St. Lawrence area and near the New Brunswick boundary.

Little news was available on the two latest outbreaks in New Brunswick—one near Jacquet River in the north of the province and the other along the Dungarvon River in the northeast.

Continued on Page 5

Fogo Resigns Post

OTTAWA, May 29 (CP).—The Munitions Department tonight announced the resignation, effective tomorrow, of J. Gordon Fogo, of Halifax, as associate co-ordinator of controls, which he had held since joining the Department in 1942. It was learned that a successor will be named shortly.

Soviet Planes Raid Romania

LONDON, May 29 (CP).—Softening up enemy air strength in Romania, the Red Air Force struck airdromes near Roman and Husi today and destroyed or disabled at least 60 planes, a Soviet communique announced tonight.

Roman is on the Siretul River and Husi on the Prut. Both are between the Carpathian Mountains and the Dnestr River.

At the airdromes, said the Soviets, "after silencing anti-aircraft fire our planes carried out several bombing and machine-gun attacks," destroying or damaging 60 enemy craft.

Both the Russian and German communiques said there was little activity on the ground. The Soviets said 35 enemy planes had been shot down in air combat or by anti-aircraft fire Sunday. The Nazis claimed successful air attacks on Soviet supplies and rail stations in the areas of Shepetovka and Korosten.

Nazi Says Allied Prison Camps Fair

LONDON, May 29 (CP).—A German war reporter in a broadcast from Calais said tonight that German prisoners of war recently repatriated described their treatment in English camps as "on the whole correct and fair and in accordance with the Geneva Convention.

"The same was said about prisoners' camps in Canada," the broadcaster continued.

Price Ceilings on Fruit Caused by Complaints

OTTAWA, May 29 (CP).—Finance Minister Ilsley said today in the Commons that the ceilings fixed by the Prices Board on this year's strawberry crop were "not devised to favor one province or another."

Mr. Ilsley said that ceilings had to be placed on fruits and vegetables this year, because thousands of complaints were received last year when the prices of fruits and vegetables were left uncontrolled.

The minister spoke during a debate set off by G. A. Cruickshank (L., Fraser Valley) who moved that the House adjourn debate to discuss the British Columbia berry marketing problems. Mr. Cruickshank withdrew his motion after Mr. Ilsley finished speaking.

When the sitting opened, Mr. Ilsley announced the Dominion and the provinces have agreed to increase from $65 to $125 a year the amount old-age pensioners may receive in addition to the maximum pension of $300.

Trade Minister MacKinnon said that the limitation of 18 bushels an acre delivery quota for Western wheat has been dropped for the remainder of the present crop year which ends July 31.

PRICE DOUBLE THAT PAID IN 1942

The ceiling price for British Columbia berries was set at 27 cents a quart, Mr. Ilsley said. The price was more than twice as high as the price paid for British Columbia berries in 1942 and three times as high as the 1941 price.

Continued on Page 2

British Forces Occupy Arce As Via Casilina Cut; Battle for Rome Rages On Furiously

Allied Wedge Driven Deeply Into Nazis' "Last-Ditch" Defence Line

LONDON, May 30 (Tuesday) (CP).—British forces occupied Arce on the South Italian front at the junction of the Via Casilina and Highway 82 at 9 a.m. Monday, a dispatch by Reuter's, British news agency, said today.

The Vichy radio said today the Allies had cut Italian Highway No. 6—the Via Casilina which is the main avenue of retreat for the Germans on the centre of the Italian front.

The report did not give the location of the break, but the Allies are threatening Valmontone, 22 miles southeast of Rome, and have had this route under artillery fire. It might refer to the section between Arce and Frosinone, already severed by Canadian capture of Ceprano.

Quoting Berlin military quarters, the radio said that Germans fighting in the Liri Valley still would be able to make their withdrawal over mountain paths.

BATTLE FOR ROME RAGES FURIOUSLY

NAPLES, May 29 (AP).—The battle for Rome—first great capital of Nazi-dominated Europe to fall within range of Allied guns—raged with mounting fury throughout today after an Allied wedge was driven deeply into the enemy's "last ditch" defence 16 miles from the Eternal City.

In a desperate effort to hold Rome at least until his battered forces far to the southeast could disengage and be withdrawn to the new line, Field Marshal Kesselring used reinforcements in a savage series of counter-attacks along a 17-mile front from the vicinity of Valmontone on at Via Casilina to Campoleone at the southern edge of the Alban Hills.

The pressure to the southeast was being maintained by Canadian and other troops of the British Eighth Army and by French infantry and American armor of the Allied Fifth Army. Canadian formations swept westward nearly six miles from Ceprano to the region of Pofi after engineers threw several bridges across the Liri and Sacco Rivers.

The heavy counter-blows against the Allies in and around the Alban Hills slowed but did not halt the advance of British and American troops of the Fifth Army, who doggedly pressed their attack in the face of flame-throwers and withering artillery and small arms fire.

An Associated Press correspondent reported in a front dispatch that Allied tanks were attacking German strong points of armor, artillery and infantry on the slopes of the Alban Hills between Campoleone and Lanuvio at a point less than 16 miles southeast of Rome's outskirts.

Continued on Page 2

To Work But Will Not Accept Wages

NEW YORK, May 29 (AP).—More than 8,000 workers will remain at their jobs, without pay, at two Brewster Aeronautical Corporation plants, in protest against termination of a navy contract and in order to hold the working force together for other possible contracts, a union official said today.

Eight thousand workers in the Long Island city plant and 300 workers in the Johnsville, Pa., plant were scheduled to be dismissed today as a result of the contract termination, due July 1.

New Drive By Japanese

CHUNGKING, May 29 (AP).—A new Japanese drive southward from Yoyang (Yochow) in the widespread Hunan Province offensive is threatening Siangyin, 30 miles north of the Canton-Hankow Railway city of Changsha, Chinese field dispatches said today.

Siangyin's fall would protect the right flank of the main Japanese body advancing toward Changsha from newly-gained positions south of the Sinchiang River, crossed Saturday night by the Japanese in a 20-mile drive.

The main body was reported to have advanced more than seven miles from its new position toward Changsha, as other prongs of the offensive fanned westward toward Central China's rich rice-growing area, and eastward to attack Chinese concentrations in Southern Hupeh Province.

Thrice repelled from Changsha by forces of General Hsueh Yueh, Governor of Hunan and known as the "Little Tiger" of Central China, the Japanese appeared aiming at a fourth battle there, and ultimately at complete control of the Canton-Hankow Railway.

In a drive to protect the left flank of their main body, other Japanese troops have struck southeastward from Yoyang and reached the outskirts of Tungcheng, in Southern Hupeh Province 45 miles southeast of Yoyang.

At the same time, another enemy force struck westward between Tungting Lake and the Yangtze River, and the thrust appeared to be developing into a push on Kungan, in Hupeh Province, about 75 miles northwest of Yoyang.

Kungang was further threatened by another Japanese move. Enemy troops crossed the Yangtze River north of Shasi, 30 miles north-northeast of Kungang.

Continued on Page 5

Synagogue Burns

TORONTO, May 29 (CP).—Fire of mysterious origin today destroyed the interior of a Jewish synagogue on Huron Street in West-Central Toronto, with damage of less than $3,000. District Fire Chief Percy Taylor later asked the Ontario Fire Marshals office to investigate the blaze.

Aaron Shimmerman, president of the congregation, was unable to provide any theory as to what caused the fire.

BRITISH M.P. IN U.S.

NEW YORK, May 29 (AP).—Sir Oliver E. Simmonds, member of the British Parliament, arrived here today on his way to Australia. Sir Oliver, chairman of the British Joint Air Transport Committee and chairman of the board of Simmonds Aerocessories, Ltd., said: "It is clear there will be a drive in the Pacific theatre which will necessitate further aeronautics development, and I will see what part my company can play in speeding things up."

To Consider Petition If Men Resume Work

WASHINGTON, May 29 (CP).—George W. Taylor, acting chairman of the United States War Labor Board, today promised to take up "as soon as the men have returned to work," the petition of C.I.O. and A.F.L. lumber workers' union for reconsideration of its refusal to grant wage increases in the Pacific Northwest.

In a telegram to Worth Lowery, international president, International Woodworkers of America (C.I.O.), and Frank Chapman, representative of the United Brotherhood of Carpenters and Joiners of America (A.F.L.), Taylor said:

"Your petition for reconsideration has been received and in accordance with the board's rules of procedure will be given due and prompt consideration as soon as the men have returned to work."

Electors to Decide Fate Of De Valera

DUBLIN, May 29 (CP).—Electors of neutral Eire will decide at tomorrow's general election—the second in less than a year—whether Prime Minister De Valera's Government should be given a five-year lease of life or be replaced by a coalition administration.

If Mr. De Valera's Fianna Fail party obtains fewer than 70 of the 138 seats in the Dail, the Opposition groups will take control of the Government. That is the simple issue in the election, precipitated when the Government was defeated by one vote in the Dail May 9.

If Mr. De Valera is defeated, the new Premier is expected to be Gen. Richard Mulcahy, 57-year-old leader of the Fine Gael party, principal Opposition group. An experienced parliamentarian, he is a former army commander in chief and served as Defence Minister in the administration of William T. Cosgrave, who was president of the executive council of the old Irish Free State from 1922 to 1932.

Gen. Mulcahy succeeded Mr. Cosgrave as Fine Gael leader early this year.

Main reason for holding this election is that the vote last June 22 proved indecisive. The Fianna Fail party won only 67 seats, but was allowed to carry on as a majority Government until defeated by 64 votes to 63 on its bill providing for a Government-controlled rail and truck transport system.

Japs Stubborn In Defence of Biak Airdrome

ADVANCED ALLIED HEADQUARTERS, New Guinea, May 30 (Tuesday) (AP).—American invaders of Biak are running into fierce enemy opposition near the Mokmer airdrome, headquarters announced today.

The troops which on Saturday invaded the largest of the Schouten Islands, 880 miles from the Philippines, were attempting to take the Mokmer airstrip from the coastal side.

They were less than two miles from the important field, one of three on Biak. This was a gain of more than one-half mile from the point reached yesterday.

Along the coast of British New Guinea, far to the east, Australian ground troops occupied Bunabun, 140 miles southeast of Wewak.

The Australians have been pushing northwest along the coast, pinching the by-passed Japanese in the Wewak area, since they captured Madang on April 25.

Forty Killed In Ecuador Revolution

President Resigns As Junta Formed

QUITO, Ecuador, May 29 (AP).—President Carlos Arroyo Del Rio and all members of his Cabinet resigned tonight after a revolutionary junta seized power in Guayaquil, Ecuador's main commercial city.

A general strike had broken out here, apparently in support of the Guayaquil revolt, in which 40 persons were reported killed after an uprising led by supporters of the exiled former President Velasco Ibarra.

Crowds paraded in Quito's streets, hailing the former president.

Arroyo Del Rio, a firm supporter of Pan-American solidarity, turned over his power to Dr. Fausto Navarro Allende, Senate vice-president, and took refuge in the United States Embassy.

The resigning president assumed office first as acting president in November, 1939, just before the death of President Mosquera Narvez.

In a bitter election the following

Continued on Page 2

Highlights of World News . . .

—By Canadian Press

ITALY—Allies hammer at German defences in Alban Hills 16 miles from Rome; Canadian troops advance up Sacco Valley from captured Ceprano.

AERIAL—Allied bombers lash Europe from Britain and Italy, striking aircraft plants, pre-invasion targets, tactical objectives in Germany, France, Low Countries and Italy.

RUSSIA—Soviet bombers destroy or damage 60 German planes on two Romanian airfields.

CHINA—Japanese invaders drive to control all of Canton-Hankow Railroad.

INDO-BURMA—Allies gain firmer grip on Japanese base of Myitkyina.

SOUTHWEST PACIFIC—American troops battle nearer enemy-held airdrome on Biak Island, Australians take Bunabun on British New Guinea coast.

Victoria's Importance as Holiday Resort Will Grow, Official Says

Victoria's growing importance as a vacation centre, particularly during the Winter months, is a wartime development which will carry on when peace returns, and the benefits to this city will increase with the years, in the opinion of H. F. Mathews, of Montreal, general manager of Canadian Pacific Hotels. Mr. Mathews is visiting Victoria in the course of a routine inspection of Company hotels.

With Southern United States playgrounds blocked to Canadians during the war, the efforts carried on consistently through the years to build up Victoria for Winter vacations have brought the city forcibly to the attention of those who formerly went south in Winter almost automatically. Those who have come to Victoria during the past two Winters have been "sold" on this city and district, and will come back again, he said.

Mr. Mathews stated hotels were finding it increasingly difficult to maintain high standards under wartime conditions which had brought many scarcities. Manpower was the chief problem at the moment. Hotels were not classed among essential industries, and hence found it more difficult than many other undertakings to obtain help.

"However," he commented, "National Selective Service has been most reasonable and fair in trying to help, as far as permitted under the regulations, to keep up permanent hotel staffs. In that respect the section of the Canadian public dependent upon hotel accommodation is much more fortunate than the public elsewhere, including the United States.

"With this assistance from Selective Service, and the loyalty of the older members of staffs who have taken on additional work and responsibility, standards have been well maintained," he added.

He stated Summer resort hotels would not be opened this year, first because of the desire of the authorities to keep unessential travel at a low point, and secondly because of the shortage of help.

CITY WILL GAIN BY NEW HOTEL AGREEMENT

Mr. Mathews was hopeful that Victoria ratepayers would endorse the Empress Hotel taxation by-law on which they vote June 28.

"The new agreement negotiated between the city and the hotel, which requires the endorsation of the property owners, provides that the company will pay $34,000 annually by way of fixed taxation on the hotel and site; and that the company will pay the ordinary rates for water used by it in the hotel or laundry, which, based upon past consumption, will approximate $10,000 a year. This makes a total of $44,000," Mr. Mathews stated.

"This represents a large increase in city revenue over the past 20 years, for under that agreement," he stated, "the company has been paying $10,000 a year on hotel buildings and land and $5,000 for all water consumed upon the hotel property and in the laundry and power house, a total of $15,000.

"In addition to paying the increased amounts in taxes and water rates, the railway company has expressed its willingness to renew the lease of the Crystal Garden for a similar period, although operation of the amusement centre has not been profitable to the company," Mr. Mathews said.

"The new agreement, if endorsed, will give the city increased revenue and assure operation of the amusement centre for the next 20 years. The Canadian Pacific has agreed to the proposed terms, and the City Council has unanimously recommended them to the ratepayers. I sincerely hope that the by-law carries," he asserted.

Fur-Trimmed
COATS
BLUE - BEIGE
SCURRAHS
728 YATES

Our SPOTLIGHT Values...
GRUEN FASHION FIRST
VERI-THIN

Veri-Thin TARA 29.75 Veri-Thin AIRWAY 35.00
F. W. FRANCIS
Diamond Merchants
1210 DOUGLAS STREET

LOANS TO WORKERS
NO ENDORSERS NEEDED

Cash Loan You Get	Choose a monthly payment plan				
	4 payments	6 payments	10 payments	12 payments	15 payments
$25	$ 6.57	$ 4.46	$ 2.78	$ 2.36	
50	13.13	8.93	5.57	4.73	
75	19.70	13.39	8.35	7.09	
100	26.26	17.85	11.13	9.46	$ 7.78
125	32.83	22.32	13.92	11.82	9.73
150	39.39	26.78	16.70	14.18	11.67
200	52.52	35.71	22.27	18.91	15.57
300	78.79	53.56	33.40	28.37	23.35
500	130.80	88.64	55.10	46.73	38.26

Just tell Household Finance about your problem and choose a convenient payment schedule. Payments above include charges at our new reduced rate of 2% per month on that part of a balance not exceeding $300 and 1% per month on that part of a balance in excess of $300.

HOUSEHOLD FINANCE
Corporation of Canada
Established in Canada 1928
Second Floor, Central Building
620 View St., at Broad
Garden 4189 VICTORIA, B.C.
T. G. Farris, Manager

HENRY'S GROCERY & MEAT MARKET
Texas Unsweetened Grape-fruit Juice, 48-oz. tin 33¢
IVORY SNOW, large pkt. 24¢
2007 OAK BAY AVE.
B 2161

GURNEY RANGES
FROM $68.50
C. J. McDowell
Victoria's Plumbing and Heating Centre
1000 DOUGLAS STREET

VICTORY LOAN HEADQUARTERS

Back on the Job

- Yes, many life insurance men who during the past few weeks have sold millions of dollars of Victory Bonds, are back at their regular job. Imperial Life men are always prominent in Government loan campaigns.

Back at his own job, the Imperial Life man's work for Canada goes on and on. The dollars he encourages policyholders to invest in personal and family protection and future financial security, also help greatly in financing the war effort.

In Victory Bond and War Savings campaigns, the Imperial Life man is an important factor in national service. And, needless to say, he himself is a regular investor in these loans. Every day he contributes vital and essential aid to the war programme.

See Your Local Representative

IMPERIAL LIFE
Founded 1897
Head Office • TORONTO
Local Office at
215 Pemberton Building,
Victoria

From Europe

Continued from Page 1

wards up the Cisternavel-Letri road, and farther south in the gap between the Alban Hills and the sea. The British forces are engaged here and are now beyond Molletta Creek.

"The fighting Saturday evening seemed to be nearing Velletri. To drive up as I did today (Sunday) from Naples to what was four days ago the 'beachhead' is a revelation.

"Through all this area, the war seemed weeks away. Demolished bridges have been repaired, craters filled up and refugees are streaming back to their homes, carrying bundles of household gear, and driving carts full for furniture."

* * *

The Times editorially says: "The battles in Italy are at their height, but the certainty of an outstanding victory is apparent. All that is now in doubt is how fast and how far the enemy can be driven.

"Alexander has shown especially faultless judgment in the timing of his blows. His was the choice of the precise moment when the advance from the Anzio beachhead could be launched with the decisive effect that now enables him to threaten the enemy with disaster.

"The chances improve hourly that the gigantic enveloping movement which has developed out of the Anzio bridgehead may cut the enemy's essential lines of retreat and sweep his whole army back into the Apennines, where he must risk disaster on a scale as great as that which befell him in Tunisia a year ago.

"One very welcome consequence of the success of Alexander's enveloping tactics is that, thereby may be avoided what the civilized world has regarded with apprehension for so many months—a battle in the streets of Rome."

* * *

Fresh light on the Bulgarian crisis is given by The Times' Ankara correspondent. He cables that the confusion which is still prevailing in the Bulgarian political situation points to the approach of a major crisis in that country.

That is the penalty of a double-faced policy pursued by Bulgaria's leaders in an effort to reconcile the irreconcilables—to placate Germany and to humor Russia.

Forest Fires

Continued from Page 1

No fresh reports were received today from Nova Scotia or British Columbia. In the former province progress of all fires was checked at the week-end, while in the latter a 70,000-square-mile area between Prince George and the Yukon border was threatened with destruction.

Two of the Peace River area fires in Alberta are near Eureka River, about 16 miles from the town of Peace River, and the other two are between Whitefish Lake and Wabasca, 170 miles north of Edmonton.

In Manitoba five new fires were reported near The Pas, and Chief Fire Ranger R. Harvey warned at Winnipeg that all woods operations may be halted.

Builders Select Their Officers

V. L. Leigh was elected president of the Victoria Builders' Exchange at the annual dinner held in the Empress Hotel last night, replacing C. J. McDowell. G. H. Wheaton was elected vice-president, and W. J. Hamilton was again named secretary-treasurer. A full slate of directors was also appointed.

Robert J. Leckie, Vancouver, secretary of the British Columbia construction control advisory committee, was guest speaker. "We need apprentices very badly in the construction industry in British Columbia," he explained, adding that training returned men and giving them some first-class practical work was the best way to get them. Such training was a provincial responsibility, while the Federal Government made it possible to carry out the plan.

New building regulations had smoothed the way to faster handling of applications for domestic house-building, he said. Applications, which had increased tremendously during the past three months, would be passed on to Ottawa at the rate of 100 a week, in order of precedence. "We shall get a bit of backlog, partly due to limitation of supplies," he explained.

"The best fighting timber in the world is British Columbia fir. There is not nearly enough to go around, but overseas orders have to be filled first, no matter how desperate people at home are for housing," he stated.

L. Scott moved a vote of thanks to R. W. Mayhew, M.P., for the efficient help he had given contractors and supply men here. "It does not matter what your affiliations are. He will listen to you and will get results," he declared.

G. H. Wheaton reported for the special committee on finances, and moved that dues should be raised to $16 yearly for general contractors, and $8 for sub-contractors. He remarked that Vancouver fees were much higher. The motion carried unanimously.

Mr. McDowell told of the activities of the past 12 months, and said he looked forward to excellent conditions during the coming year. "As far as the building industry of Canada is concerned, and Victoria especially, I feel things are improving. Give the returned men and the war workers the opportunity to get out, and they will look after themselves," he said.

The new president, Mr. Leigh, told of the new wage agreement between the carpenters and builders, giving $1.10 an hour for a 44-hour week, with provision for a slight increase after the war, and the meeting voted in favor of signing a contract. He praised the work of Mr. McDowell during the past year.

The full slate of directors appointed for the coming year was W. Luney, J. A. Pollard, H. J. Langdon, A. Davies, J. N. Anderson, F. Hawes, G. Ede, W. R. Menzies, C. Bartle and D. Smith.

Jap Property

Continued from Page 1

"The Government had a duty to step in and protect the property, but that is as far as it goes," he said.

Forms signed by the Japanese when they turned the property over to the custodian said the transfer was voluntary and it implied a contract with the Crown.

"The property is rented at a profit and there is no necessity for its sale," he said. "It doesn't add one iota to the war effort."

Mr. Varcoe had previously argued that the case was improperly taken against the Crown and should have been directly against the custodian because he was a statutory officer and not an agent of the Crown.

He listed a number of cases to establish that the orders in council passed under the War Measures Act were constitutionally sound and said that the orders had not made the Crown a trustee of the property. The case will continue tomorrow.

Italian Front

Continued from Page 1

The Cairo radio said in a Greek-language broadcast that the Allies occupied Lanuvio.

He said enemy counter-attacks employing as much as a battalion of infantry and four 60-ton Tiger tanks at a crack were beaten back and that tank-led British and American infantry had made progress all day.

Allied headquarters announced that three of 18 German divisions engaged in the battle had been virtually destroyed since the Allied offensive began May 11, with more than 15,000 in prison cages. Combat strength of enemy divisions now was estimated at 8,000 men.

British and American beachhead forces launched a powerful new drive toward Campoleone — almost due south of Rome — Sunday and by Sunday night were within a mile of the German stronghold. Other British troops smashed through Aprilia, the model farm community which changed hands four times in the early phases of the beachhead fighting several months ago.

Campoleone marked the high tide of the original Allied advance after the beachhead was established more than four months ago. A British spearhead was trapped there and fought its way free after suffering heavy losses.

At their furthest surge to the north and east, beachhead forces were fighting tonight within 2,000 yards of Valmontone, on the shell-torn Via Casilina, 21 miles east and slightly south of Rome. Other formations were battling in the outskirts of Velletri, nine miles southwest of Valmontone.

CANADIANS PUSH UP SACCO VALLEY

WITH THE CANADIAN CORPS IN ITALY, May 29 (CP).—Canadian armored and infantry units today pushed slowly up the valley of the Sacco River towards the big town of Frosinone, 11 miles northwest of captured Ceprano. They encountered light opposition but were delayed by mines and enemy demolitions.

The advance, in which Maritime tanks led the way, carried the troops several miles beyond Ceprano, key town on Highway No. 6—which runs through Frosinone and Valmontone to Rome. Ceprano was occupied by the Canadians last Saturday evening. The infantry moving ahead in lorries, followed close behind the armored formations.

Forward tanks, cutting across country and along tracks on both sides of Pofi, five miles west of Ceprano, reported a minimum of opposition from enemy infantry and no enemy armor. But the tank crews reported the roads were strewn with mines. Every bridge across the numerous little streams along the route was blown up and consequently movement was slow.

The German shelling was heavy and ceaseless but mortar fire—the enemy's most vicious weapon up to the time the Canadians crossed the Melfa River last week—eased up. The most trouble was from self-propelled 75-M.M. and 85-M.M. guns.

Sappers were busy today clearing mines from Ceprano, a neat little town of 6,000 people. Italians were already returning to their homes, which were less seriously damaged than any along the route of the Canadian Corps' advance so far. They hung out British and American flags—a welcome Canadian troops had not received since they captured Campobasso in mountainous Central Italy during last Autumn's campaign.

The country through which the Canadians are advancing on a one-divisional front is rolling farmland, waist-deep in wheat. It is considerably less rugged than the Liri Valley with low hills on either side.

The reference to "a one-division front in the foregoing cable suggested that the armored division commanded by Maj.-Gen. B. M. Hoffmeister was, for the time being at any rate, the only Canadian formation in action.

The last reference to the First Division, commanded by Maj.-Gen. Chris Vokes, was in a front-line dispatch last Saturday by Doug How, Canadian Press war correspondent. This story said elements of both the two divisions in the Canadian Corps under command of Lt.-Gen. E. L. M. Burns were butting ahead towards Ceprano.

Since then Ceprano has been captured, apparently by troops of Gen. Hoffmeister's division.

The armored division, which arrived in Italy last November, also includes three infantry regiments and the Westminster Regiment from New Westminster, B.C.

After the First Canadian Division had captured Ortona on the Adriatic in bloody fighting last December, the Canadian Corps held the Adriatic coast line during the Winter, its activities limited to patrols.

In the weeks prior to the launching of the Allied offensive in the Cassino-Garigliano Valley sector May 11, a number of Canadian regiments held a static sector of the front line in the bulge north of Cassino.

These included Ontario battalions, Maritimers and the Westminster Regiment. They engaged in more than three weeks of patrolling warfare, similar to that on the Adriatic front they previously had helped to man.

This Canadian role was part of a screen behind which the commander of the British Eighth Army, Sir Oliver Leese, regrouped his army for the assault on the Gustav and Hitler lines in the main Allied offensive.

Welcome as his photograph

CANTERBURY has the deep rich flavor, the vigorous strength of traditionally fine tea. None better! Always makes a hearty satisfying brew, always meets your needs! Try this fine loyal tea now; it's the kind you like best!

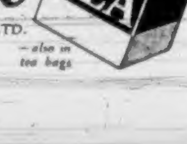

Canterbury

Featured at SAFEWAY STORES, LTD.

—also in tea bags

Powers Tells Young Liberals They Should "Be and Remain Canadians"

WINNIPEG, May 29 (CP).—Air Minister Power said here today that Young Liberals should "be and remain Canadians."

Addressing the national convention of Young Liberals, Major Power said "there should be a feeling Canada belongs to all of us."

"Let us have rivalry in politics, in business, competition in every walk of life, but let us have a feeling every part of the country is Canada."

Mr. Power said that interest in the political affairs of Canada by Young Liberals was bound to insure "the benefit of this Dominion."

The Liberal party was better fitted than any other to accomplish a most important task—the thorough Canadianization of Canada.

"There is only one way to accomplish your purpose. You must fight for your ideals and liberalize until the end of your careers.

"Let it not be forgotten that during the period when Canada made the greatest strides towards nationhood, the Liberal party has almost invariably been in office."

The Liberal party needed no charter or declaration and there was nothing vague or ill-defined about its policies. In international or national affairs, its views "are clean, specific, and on record. By that record we will stand or fall."

Liberals had an obligation to see that Canada's fighting men received all to which their sacrifices in the war entitled them.

"Our soldiers, sailors and airmen do not wish to be pampered, petted, or in other words to be slobbered over. We cannot pay them in money for what they have given up in blood, but they ask that we give them the same opportunities, the same rights and privileges which they would have had if they had remained in Canada."

Plans had been developed for rehabilitation, reconditioning and reconstruction of the ex-soldier, he said.

Price Ceilings

Continued from Page 1

Last year British Columbia berries had sold at 33 cents a quart, but the price was due to the fact that the 1943 berry crop was only 2,543,000 quarts compared with 5,649,000 quarts in 1942.

Mr. Ilsley said some British Columbia members had asked him last Friday that the ceiling on strawberries be abolished. Their request was found to be undesirable.

"In 1943 the prices on fruits and vegetables skyrocketed and we received complaints from all over the country that we had no price ceiling at all. People said that we were keeping down the cost of some things, but were allowing fruit and vegetable prices to go uncontrolled."

Because of the increase in the fruit and vegetable prices last year it had been found necessary to allow restaurants to make an increased charge for tea and coffee served with meals. The increased charge was to cover the rise in the prices of fruits and vegetables.

DECIDED TO IMPOSE CEILING EARLY

"For those reasons we decided to impose a ceiling this year, and we decided to impose it early so that imported as well as domestic berries would be affected," he said.

Some members from Eastern British Columbia felt that the ceiling prices were being imposed too early in the season, he said. Their representations were still under consideration as there was some basis for their complaint. The same did not apply to the complaints of members from the coastal areas.

Mr. Ilsley said that G. G. McGeer (L., Vancouver Burrard) had tried during the debate to "speak half for the farmer and half for the packer."

"He can't have it both ways."

The ceiling price was set by the Prices Board after due consideration. "It is pretty hard to convince me it's an unreasonable price," Mr. Ilsley said.

The minister said he could not recall Donald Gordon, chairman of the Prices Board, having said as claimed by Tom Reid (L., New Westminster) that he did not care what were the farmer's production costs.

It was easy to attack officials doing extremely difficult jobs. E. J. Chambers, Prices Board administrator of fruits, had been a fruit grower in British Columbia, and had discussed the berry order with people in a position to know of such matters in British Columbia.

J. H. Blackmore, Social Credit House leader, suggested that a "well-placed" subsidy would solve the problem of ceilings on fruits and vegetables.

TABLE and BOUDOIR LAMPS
OCCASIONAL TABLES
SOLID WALNUT
TEA and DINNER SETS
BEDSIDE RUGS
HASSOCKS
CHENILLE BEDSPREADS
COMFORTERS
And many Suitable Gifts for Weddings and Showers
FRANK'S FURNITURE
"Complete House Furnishers"
860 Yates St. (Near Quadra)

SAWDUST
Will Be Scarce This Summer
ORDER NOW
100%
FIR SAWDUST, Screened, Unit $5.50
COOPERAGE WOOD CO.
E 5516

SCREEN DOORS
Size 2.6 x 6.6
$2.85 and $4.35
Size 2.8 x 6.8
$3.00, $4.35, $5.00
Size 2.10 x 6.10
$3.00, $4.50, $5.00
Size 3.0 x 7.0
$4.25, $4.50, $5.00
COAST HARDWARE
1418 DOUGLAS STREET

Allow Pensioners To Earn $125 Yearly

OTTAWA, May 29 (CP).—Negotiations with the provinces have brought about several changes in the regulations governing pensions to the aged and the blind, Finance Minister Ilsley announced today in the Commons.

The minister said the most important of the changes was one which would allow the pensioners an increased amount of outside income without a reduction in pension being made.

Under the amendments, made by orders in council, a pensioner now would be allowed outside income of $125 a year instead of $65 a year. This with the maximum pension of $300 annually would give a pensioner an income of $425 annually.

DIES AT NANAIMO

NANAIMO, B.C., May 29 (CP).—David Gourlay, 71, for 20 years liquor vendor at Ladysmith, died here recently.

Stanfield's Brevities
Tearose and White
65¢
B.M.Clarke
711 YATES STREET

Dinette Suites
Four upholstered chairs, jackknife table, beautiful buffet. Regular $79.50. Special $69.50
MACDONALD'S
LTD.
1121 DOUGLAS ST., Cor. VIEW
FURNITURE WAREHOUSE AND SALESROOM, BASEMENT, SCOLLARD BLDG.
WALK DOWN AND SAVE!

Invest in Comfort and Security
GET YOUR COAL IN NOW
McLEOD RIVER, MIDLAND, NANAIMO-WELLINGTON, COMOX
Our Service and Quality Cannot Be Beaten
PHONE GARDEN 1431
RICHARD HALL & SONS
(Since 1882)
746 FORT STREET

DID YOU KNOW?
Sailfish are fast swimmers—have been clocked at 60 miles per hour.
HEANEY'S "CAREFUL STORAGE SINCE 1890"

B.C. ELECTRIC RAILWAY COMPANY, LTD.

NOTICE re MOUNT TOLMIE and BURNSIDE Transportation Routes

Beginning Thursday, June 1, the following changes will become effective on the above mentioned routes:

MOUNT TOLMIE

Service on this route will be provided by buses, operating on a 20-minute schedule, along the following route:

Leave the City at the corner of Johnson and Douglas, along Douglas to Pandora, along Pandora to Oak Bay Junction, along Fort to Richmond, along Richmond to Mount Tolmie terminus (old street car terminus).

The return route from Mount Tolmie will be along Richmond to Fort, along Fort to Oak Bay Junction, along Pandora to Blanshard, along Blanshard to Johnson, along Johnson to Douglas (City terminus, Johnson and Douglas).

Week-Day Schedule

First bus from City: 6:10 a.m. and every 20 minutes thereafter.
Last bus from City: 11:50 p.m.

First bus from Mount Tolmie: 6:30 a.m. and every 20 minutes thereafter.
Last bus from Mount Tolmie: 12:10 midnight.

Sunday Schedule

First bus from City: 9:10 a.m. and every 20 minutes thereafter.
Last bus from City: 11:10 p.m.

First bus from Mount Tolmie: 9:30 a.m. and every 20 minutes thereafter.
Last bus from Mount Tolmie: 11:30 p.m.

BURNSIDE

Service between the City and the Burnside terminal will be provided by street car. Cars will leave the City by way of Douglas Street, returning from the Burnside terminal by way of Government Street; operating on a 20-minute schedule.

Week-Day Schedule

First car from City: 6:00 a.m. and every 20 minutes thereafter.
Last car from City: 11:40 p.m.

First car from Burnside: 6:10 a.m. and every 20 minutes thereafter.
Last car from Burnside: 11:50 p.m.

Sunday Schedule

First car from City: 9:00 a.m. and every 20 minutes thereafter.
Last car from City: 10:40 p.m.

First car from Burnside: 9:10 a.m. and every 20 minutes thereafter.
Last car from Burnside: 10:50 p.m.

For All Further Information Phone Traffic Department
G 7121

B.C. ELECTRIC RAILWAY CO., LTD.
Traffic Department

The Fighting Forces

Pilot in Middle East

F.O. EDWARD TAYLOR

Victoria pilot who distinguished himself on March 15 by shooting down two JU-52's out of a formation of three over the Aegean Sea. Son of A. J. Taylor, 3441 Salsbury Way, "Eddie" Taylor came to Victoria nine years ago, attended Cloverdale School and Mount View High School, and worked for C.N.R. and A. P. Slade, Ltd., before enlistment. He is in a Beaufighter squadron commanded by an R.A.F. wing commander from Edmonton.

Officer Cadet Hurt

CADET DOUGLAS NELSON, R.C.A.

Who is seriously ill as the result of a fractured skull caused by a motorcycle accident in England, according to word recently received by his mother, Mrs. Agnes Nelson, 1216 Douglas Street. Born in Montreal 25 years ago, he came to Victoria in 1928, and attended Lampson Street School and Victoria High School, graduating in 1935. While at school he joined the Cubs and went through to a King's Scout. Cadet Nelson went active with the 5th B.C. Coast Regiment a week before the outbreak of war, and later transferred to an A.A. unit. He has been overseas almost two years and was to have received his commission on May 30. Last January he received the Canadian Efficiency Medal with bar.

Nanaimo Airman Dies

Flight Sergeant Thomas Stewart, son of R. J. M. Stewart, president of The Nanaimo Free Press, was fatally injured in an air crash overseas, his father was notified Sunday. Flight Sergeant Stewart had been in the R.C.A.F. two years, and was on R.A.F. special duty in England.

Wounded in Italy

PTE. WILLIAM CAVE

Who was recently wounded in Italy, according to word received on Sunday by his parents, Mr. and Mrs. William Cave, 1572 Ryan Street. Born in Victoria, he attended Oaklands School, enlisted in a signals unit in June, 1942, went overseas in April, 1943, and has been in the Mediterranean area nearly a year.

Serving Overseas

LIEUT. MICHAEL DEAN

Formerly of the public relations branch of Pacific Command and well known in Victoria, who is serving with the Canadian Army overseas. A member of the staff of The Vancouver Sun for eleven years Lieut. Dean joined the army as a private early in 1941, receiving promotion to staff-sergeant and later graduating as a commissioned officer. His wife and family live in Vancouver.

Men Not Home Yet

Sergeant Francis (Frank) Kyle, 26, P.P.C.L.I., who suffered a compound leg fracture in Italy, and Sergeant R. A. Clarke, who suffered bomb shock during a raid in England, were two Victorians who reached Canada recently, but they have not yet arrived home.

Sergeant Kyle was to reach Vancouver on Sunday, and his mother and sister were there to meet him. He is thought to be held up at Shaughnessy Hospital.

The only word that Sergeant Clarke's parents, Mr. and Mrs. R. A. Clarke, 2760 Belmont Avenue, have had since he reached Canada is that he was in a Montreal hospital.

Sergeant Kyle, born here and educated at St. Louis College, was in the Scottish N.P.A.M. ten years ago and transferred to the regular army in 1935, joining the P.P.C.L.I. He went overseas in 1939.

Many Pay Tribute To Dr. McKechnie

VANCOUVER, May 29 (CP).—British Columbia paid its last tribute today to Dr. Robert E. McKechnie, C.B.E., chancellor of the University of British Columbia, who died Wednesday.

Citizens from all walks of life gathered in Christ Church Cathedral for funeral services conducted by Rt. Rev. Sir Francis Heathcote, Bishop of New Westminster, assisted by Very Rev. Dean Cecil Swanson and Rev. C. C. Owen, D.D.

Hon. W. C. Woodward, Lieutenant-Governor, represented the province, which Dr. McKechnie served for more than 50 years.

Funeral Services Set

Mrs. Elizabeth Ann Evans, 96, a native of Sussex, England, who resided here for 35 years, died on Sunday at her home, 430 Quebec Street. She leaves two daughters, Alice at home and Mrs. S. Linnell, 2812 Shakespeare Street; one son, Frank, in California; six grandchildren and ten great-grandchildren. Funeral will be from Hayward's B.C. Funeral Home at 2 o'clock tomorrow. Rev. J. B. Rowell will officiate and interment will be at Ross Bay Cemetery.

$40,000 FIRE

TACOMA, Wash., May 29 (AP).—Fire started from a trash burner in the basement of the Pioneer Myer Drug Company here tonight and caused an estimated $40,000 damage to the store and adjoining establishments.

Cement Company President Dies

Funeral of Edwin Tomlin, president of the B.C. Cement Co. Ltd., and widely-known businessman will be held tomorrow. He died Monday morning at Royal Jubilee Hospital after ten weeks' treatment for recurrence of an ailment which he sustained in 1942.

Mr. Tomlin was born 59 years ago in Kent. He came to Canada in 1907, and for nine months was employed by the C.P.R. He then joined the Vancouver Portland Cement Company operated by the late R. P. Butchart at Tod Inlet, and remained with this firm until 1912, when he went to the Associated Portland Cement Company at Bamberton, an English venture.

When the two companies united in 1919, Mr. Butchart was named president, and Mr. Tomlin, director-treasurer. He became managing director in 1927, and retained that post until the death of Mr. Butchart in December, 1943, when he became president.

Mr. Tomlin was well known in Masonic circles. He was a past president of the Rotary Club and a director and past president of Royal Jubilee Hospital. He was a former chairman of the Oak Bay School Board. He was one of those who organized a branch of the Canadian Manufacturers' Association in Victoria and was first chairman of the British Columbia division of the C.M.A.

HELD DIRECTORSHIPS WITH VANCOUVER FIRMS

In addition to his active direction of the B.C. Cement Co., Ltd., he was a director of Evans, Coleman & Gilley Bros., Ltd., Vancouver; Clayburn Holdings Company, Vancouver, and the London & Western Trust Company.

A keen student of national affairs, he enjoyed close acquaintance with many political leaders. He was a member of the Union Club and the Victoria Golf Club. Mr. Tomlin was an enthusiastic gardener and made a show place of his home, "Westward Ho," Woodley Road.

Mrs. Tomlin, the former Olive Wilson, survives him. He also leaves three sons, Gordon, of New Westminster and Nigel and Howard, of Victoria; one daughter, Mrs. L. T. Willoughby, Vancouver; six grandchildren, and his mother, Mrs. Helen Tomlin, in England.

The funeral services, to be conducted by Dr. A. E. Whitehouse, will be held in Hayward's B.C. Funeral Chapel at 3:30 o'clock tomorrow, interment at Ross Bay following.

Lived Here Long Time

Funeral services for the late Mrs. Minnie Hansen, 78, a resident of the city for the past 61 years, will be held from Hayward's B.C. Funeral Chapel this afternoon at 3 o'clock.

Mrs. Hansen passed away last Saturday in her home at the Field Apartments. She was a native of Holland. Surviving are three daughters, Mrs. A. A. Taylor, Philipsburg, Montana; Mrs. Lane, Kent, Wash.; Mrs. Douglas, New Westminster; two sons, Robert, New Westminster, and William, Victoria; also 14 grandchildren and four great-grandchildren.

MRS. J. H. TABOR DIES

Mrs. J. H. Tabor, wife of J. T. Tabor, 136 Beechwood Avenue, passed away on Sunday. She was born in Fredericton, N.B., on December 17, 1860, and had resided here since 1925.

Mr. and Mrs. Tabor celebrated their 54th wedding anniversary last year. She leaves to mourn her loss, beside her husband, two daughters, Queenie, at home, and Mrs. Victor E. Crawford, Nelson; two grandchildren, Reginald H. Crawford, in the navy, and Mary Louise, Nelson. Funeral services will be held at Sands Mortuary Limited, this afternoon at 3 o'clock.

The War Today

By KIRKE L. SIMPSON
A.P. War Analyst

A dangerous Allied trap is in the making for battered Nazi divisions southeast of Rome. Already cut off from direct escape northward by an Allied Fifth Army lunge across the Cisterna saddle to within rifle range of Valmontone, they are being steadily compressed by the British Eighth Army push up the Sacco Valley from the southeast.

Allied capture of Valmontone at any moment seemed certain it would do more than sever the Via Casilina and its paralleling railway, main German communications trunk with the southeast. Five miles north of the town lies the secondary road and rail system linking Rome with Frosinone in the lower Sacco Valley.

If it also is cut or brought under Allied gunfire the plight of German troops still deployed along the Lepini ridge guarding the southwestern flank of the Sacco Valley would become critical, with only one other inadequate road northward still open to them.

A substantial part of the estimated eight Nazi divisions still southeast of the Valmontone partial road block must be posted in the Lepini hills. That force is already cut off to the south by the Canadian capture of Ceprano, cutting the Via Casilina connection with the important highway northward along the upper Liri Valley.

It looks as if the Allied field commander, Gen. Sir Harold Alexander, were repeating the "piston" tactics he made famous in Tunisia. Again the Eighth Army is serving as the piston head with the Sacco Valley as the cylinder through which it is compressing the foe and the Fifth Army attempting to seal off the head of the valley at Valmontone against German retreat to the Rome defence perimeter.

There seemed little question that Gen. Alexander was within sight of achieving in the Sacco Valley his objective of destroying much of the two Nazi armies facing him in the field.

Let a regard for what is honorable ever govern the mind.

Ask Berry Subsidy

"In order to sell through trade channels and keep organizations together, it is imperative to have a subsidy of 5c a pint on original price ceilings. Falling this, chaos will result," said Vancouver Island strawberry growers in a telegram sent to R. W. Mayhew, M.P., at Ottawa, following a meeting at Saanich on Sunday.

The telegram was signed by representatives of Saanich Fruitgrowers' Association, Vancouver Islend Co- [illegible] don Head Co-operaitve Association.

Mr. Mayhew's suggestion that the berry price should remain open until June 15, and the ceiling dates proposed by the Federal member, were endorsed.

EVERY DAY...
thousands of Battery Radios are operated with Burgess Radio Batteries. Batteries are also vital to the armed forces in today's warfare.
CONSERVE YOUR BATTERIES BY LISTENING ONLY TO PROGRAMS YOU ARE REALLY INTERESTED IN.
BURGESS
Batteries for Radio
FLASHLIGHT, TELEPHONE and IGNITION USES
REPUTATION IS YOUR SAFEGUARD

House Owners
CHIMNEY SWEEPING
Clean, Reasonable, Prompt
Also GUTTERS CLEANED AND REPAIRED
Phone COLLINS
G 8742

RAY'S LTD.
ORANGES
344's, doz. 25c
GRAPEFRUIT
126's 3 for 17c

"Build B.C. Payrolls"
ABSENCE MAKES FOR UNDERSTANDING
Sometimes it seems like people have a clearer understanding of WHY they have liked Pacific Milk, now that it is rationed in certain areas.
One user says she can't get "hot cakes" to be "brown and tender" any more but she didn't realize that Pacific had anything to do with her former success, until she can't get it.
Pacific MILK
Irradiated and Vacuum Packed

From ASAFETIDA to PENICILLIN . . .
It is a fascinating privilege for us . . . keeping pace with an age in which Science is succeeding superstition.
RELIABLE PRESCRIPTIONS
FORT AT BROAD
McGill & Orme LIMITED
PHONE GARDEN 1196

THACKER AND SONS LIMITED
PLUMBING HEATING
"Nothing Too Big or Too Small in Our Line"
1?? BROUGHTON ST.
G 6?11

Lovely Coats
Wanted Styles, and Colors
24.95
Malleks
1212 DOUGLAS ST.

Above Is a Selection of Our Chintz Display
An Elegant Selection of Drapery Materials Awaits Your Inspection
STANDARD FURNITURE CO.
DIRECT IMPORTERS 737 YATES ST.

Your car...
part of the nation's transportation
WARNING
Mobiloil
IMPERIAL DEALER

THE GRIM BUSINESS of a total war effort has changed your car from a pleasure vehicle into a vitally essential transportation unit.

Your present car is more important to you than any car you've ever owned. It just *has to* last!

Protect it. Protect its engine with the finest possible lubrication you can provide. Use Mobiloil—the world's quality motor oil.

Mobiloil protects your engine more completely and promotes peak operating efficiency because it is made to "stand up" under severe conditions of heat and wear. Mobiloil's tough, oily film doesn't break down. It cushions precious bearing surfaces against scraping wear; helps slow down depreciation; and saves unnecessary engine repairs.

Protect your irreplaceable motor. Lengthen its life. Drain out dangerous, dirty, thinned-down oil. Refill with fresh summer Mobiloil now.

Gargoyle Industrial and Marine Oils and Delvac Oils are made by the makers of Mobiloil.

MOBILOIL
—keeps your engine at peak efficiency

SOLD BY IMPERIAL OIL AND LEADING DEALERS EVERYWHERE IN CANADA

The Daily Colonist

Established 1858

The Colonist Printing and Publishing Company Limited Liability

Subscription Rates by City Carrier:
Yearly $12.00
Monthly 1.00

Subscription Rates by Mail:
To Canada, British Empire, United States and Mexico:
Yearly $8.00
Half-Yearly 4.00
Monthly .... .75

To All Other Countries:
Yearly $20.00
Monthly 1.75

All subscriptions payable in advance. Mail subscribers are requested to make all remittances direct to The Daily Colonist.

Subscribers in ordering change of address should be particular to give both old and new addresses.

Tuesday, May 30, 1944

Inside, Looking Out

It is probably impossible, outside of Europe itself, to realize all that must by now lie on the German mind. The Nazi bid for world supremacy has been counted out. The campaigns to defeat Russia have failed. The attempts to flatten Great Britain, by sea and by air, have recoiled. The peoples of Europe hate the "New Order" still more thoroughly now than they did four years ago. To the East there is a massive, formidable army, unbeaten. To the West that condition is repeated, with the greatest concentration of air and sea power the world has known. The drawstrings of the net are closing steadily. Germany has her "encirclement" at last.

We may not know, but Germany does, how many German men have fallen in battle. We may not see, but Germany does, what really follows a month of "block-busters," falling like a steady rain. We may not be able to estimate, but Germany can, how much "fight" there is left in a people whose plans have gone awry, a people—willingly or unwillingly—betrayed by false leaders and false gods. For the world there is a very long score to even, and Germany knows that, too.

Wars turn upon major issues, not on little ones. When the Axis sundered, when Germany and Japan could effect no junction, when the blitzkrieg itself was worn down and stopped—the enemy's bid had failed. The survival first, and then the union, of the United Nations was another major consequence. That meant matching forces, with the production scales heavily tipped in our favor. Our production was external, and unreachable; Germany's internal, and harassed. And not even Germany would deny the strength of the arm that fights for the right, as we are fighting.

Inside Germany, looking out, these things are known and recognized. Moreover, they are given their true, effective weight, with all their gaps—that we cannot know—filled in. From a military standpoint, that knowledge must lie heavily on the shoulders of the German High Command, concerned now with the shortage of men, the insufficiency of materials and supplies, the slipping morale of a nation that knows it is beaten before the final battles have been joined. Very cleverly, very accurately, the United Nations' leaders are playing hard on those raw nerves. The Reich has suffered a thousand "invasions" in its guilty conscience, each one more nerve-wracking than the last. And still there is "D" Day to come. Very tautly stretched is any German army so based and so circumstanced, a prey to its own nerves. It cannot be pleasant today inside Germany, looking out.

Edwin Tomlin

The death of Mr. Edwin Tomlin, well known throughout Canada as the president of the B.C. Cement Company, Ltd., at the Royal Jubilee Hospital yesterday morning, at the age of fifty-nine, removes one of the senior business executives of this community. Widely known for his public interests and business acumen, the late Mr. Tomlin had been identified with cement manufacture in Canada since 1908; for many years of that time with the Butchart interests, and more recently as the head of the B.C. Cement Company, Ltd. He had been in ill health for some time.

Born in Kent, England, Mr. Tomlin came to Canada in 1907, being identified at first with the Canadian Pacific Railway. A short while after that he joined the staff of the Vancouver Portland Cement Company, and was for years connected with the Tod Inlet and Bamberton plants in executive capacities. It was in this period that he helped to organize the Victoria Branch of the Canadian Manufacturers' Association; became president of the Rotary Club; sat on the school board at Oak Bay, and did sterling work on the directorate of the Royal Jubilee Hospital. He was a Scottish Rite Mason, and a member of the Union Club and the Victoria Golf Club. He was a director of several leading British Columbia firms at the time of his death.

Although reserved in manner, Mr. Tomlin was one of the best informed men on Victoria matters, and his weight and influence has helped innumerable public causes in the course of the last three decades. He was known widely in British Columbia, and to a considerable extent across Canada in connection with his business interests. His passing will leave a gap in business cricles which will not readily be filled. To his widow and family, The Daily Colonist desires to extend its sincerest sympathies.

Legion's Protest

Three branches of the Canadian Legion, B.E.S.L., have memorialized the Provincial Government in opposition to the sale of the Cawston Beach lands to private enterprise. The Penticton, Summerland and Oliver branches of the Legion endorsed the complaint, which has now been laid before the British Columbia Cabinet. Without entering into the local, resident merits of case, are there not also some things to be said in favor of there being at least two sides to the question?

British Columbia, through its Government and Legislature, has already set aside 1,000,000 acres of tillable land which are to be given, free, to the Dominion to help in postwar land settlement projects. The Province is under no obligation to exceed that gift in land, which is both a magnificent and a munificent one, the lands carrying not only today's value, but also all of increment of enhanced values in the distant future. Even in British Columbia, a million acres is a sizable start for any plan.

Where did the Legion get the idea that no land was to be sold to private enterprise in British Columbia until the war ended? That is not what the people, at any rate, understand. The merits of the case may, indeed, be better known and appreciated in the area concerned, but what does any area matter when it comes to national rehabilitation itself? That is a nation-wide job, and British Columbia has thrown 1,000,000 acres into the common pool. Unless there are other, and unexpressed, reasons behind the protest, many will be at a loss to understand why it has been made.

The Figures Fade

One by one the star performers on the German side appear to be fading out of the war. Some of the top commanders are demoted or dead, and there have been times when that has been synonymous in the Reich. Ribbentrop might once have had a future as a champagne salesman, but as a diplomat his day is over. No one is afraid of the German "terror" now. Heidrich reached an end he had earned for himself, and had he died a thousand deaths that would scarcely have satisfied the eternal justice of the case. There are many more, but they are fading fast.

Hitler today is an object of derision among little children. Goering, like his Luftwaffe, grows thin. Goebbels, spitting venom, is going down fighting, but today not even the Reich cares what he says or does. No one wonders any more what will eventually become of Hess. It simply does not matter in today's scheme of things. Ley, the minister of "voluntary" labor; Himmler, with his murderers plain and murderers fancy—they are all nearing the end of their respective trails. They bet against history, and have lost.

History could have told them the answers without referring to the back of the book. History has seen tyrants rise, grow powerful, beastial, over-confident, languish and fall—usually to the swords of those they dragged up with them from the mire. The spawn of the world's gutter goes back to that gutter in the end. Long as their run may seem in any current day, it is very short in the pages of history, a chapter or two at most. Ten years from now, five perhaps, not one-tenth of these men will be remembered in any form, not even in infamy, which has the longest memory of all.

They bet against human nature, and lost. History will close their chapter, put in its own final footnote, and write "thirty" to the tale. Then the world will go forward again, with real men for leaders and human justice as a guide.

Seen in Passing

Make men privy to the worries and troubles of other men and they will be far more content with their own. The rich have their anxieties no less than the poor. What children may do is a problem in many homes. Life, death and sickness visit all without distinction. Each individual, if he only knew it, is probably best constituted to carry the burdens that he has, and these are the burdens he has grown used to. To be an alderman for a day may seem a gay life, but to be an alderman for 365 days every year is a little like catching a nettle—it must be grasped firmly or it will sting.

Anyone with guests in the city of Victoria should take them now to see the Street of the Hawthorn Trees. The white hawthorn blossoms are shading into rose, the rose into white, and along a whole avenue hundreds of yards in extent there is a variegated splendor that few communities in Canada could show at this time of the year. It is May Street, between Moss and Cook; and can be reached by the Number 6 car line, and, indeed, can be reviewed sitting down.

Quite the "busiest" man in a community will be he who has really nothing to do. He will be found "too busy" to attend to his home, to water his garden, to help at the club, to do other than a small boy's work in any human sphere. For the individual who has learned how to organize his work, and his mind, there is always time enough and to spare.

The Mills of the Gods

War clouds screen the starry heavens—
Death is lurking overhead—
Day by day the bombs are dropping;
Streets are glutted with the dead.

Homes of beauty lie in ruins;
Treasures trampled into dust;
All the world is full of sorrow,
Full of envy, greed and lust.

In the hour of darkness,
When perchance the guns are still,
You may hear the wheels yet turning
In that ancient, fabled mill.

Where the gods grind ever slowly,
But the measure will be true
Where that grist will be divided
Twixt the enemy and you.

—VALLA BABCOCK GROAT.
Victoria, B.C.

Harbor Wanted

Frank M. Kelley

In an effort to reduce the time required to transport air-minded travelers between Victoria and Vancouver, Canadian Pacific Air Lines representatives have recently been investigating, it is said, possible bases on both Island and Mainland harbors. Time taken to motor passengers from the centre of this city to View Royal, where they now embark for the Mainland terminal on Sea Island from whence the trip to Vancouver must be completed by car, adds up to almost double the number of minutes consumed in the actual flight from airport to airport. The company would, therefore, like a base on Victoria harbor, as well as one on Vancouver's immediate waterfront.

Once upon a time Victoria harbor was used as a seaplane base. That was when this method of transportation was just getting into its stride. Not presenting many dangers with comparatively slow-flying machines, the arrivals and departures of the sky ships were nevertheless occasionally cause of some concern to skippers of ferry vessels entering or leaving the harbor here.

Although worrying to steamship operators, no move was made to interfere with the goings and comings of planes in daily service between Victoria and Seattle until an ambitious proposal was presented to Victoria for the establishment of an airport between Laurel and Shoal Points. This proposal was strongly objected to by both Canadian Pacific and Canadian National Steamship companies, and determinedly so, for the plan proposed several services and the employment of a number of pontoon and boat type craft, the manoeuvring of which in the narrow and somewhat twisted channel of Victoria's inner harbor could easily spell accident for a plane load of passengers, or the grounding of a ship as the alternative. At least the possibility of accident was one of the principal arguments advanced against Victoria having an airport on this harbor more than a decade ago.

PROJECT WAS SHELVED

Representatives of the steamship companies were successful in having that airport project shelved, although there were individuals in Victoria who did not approve of the decision. Certainly with little or no control over the operations of planes in motion at that time it was probably the right thing to do. Wonder was something serious didn't happen at times in those pioneering days. Ordinarily the pilot coming in for a landing could see everything ahead and below. This was more or less so while he was taxi-ing his machine for the takeoff. Owing to the chance-taking habits of one pilot, some Victorians will remember an accident was always a possibility. Shortcutting across the southern tip of Vancouver Island, this particular flyer was not always sure of what was moving in the harbor ahead when making a sharp descent over the tops of downtown buildings to hit the water a short distance off Enterprise Wharf. That roof-skimming was a bit dangerous and might have resulted in a bad accident in time if the inner harbor area had not been ruled out of bounds for flying craft.

Winds bothering flyers are the same winds that bother steam vessels moving under slow bell in confined channels. Our prevailing winds are southeast and southwest. Both of these winds blow into Victoria's harbor mouth, and both help a machine get its "lift" into the air. When the winds were light the seaplanes could start taxi-ing leisurely from inside Laurel Point and by the time they rounded Shoal Point and drew out beyond Rithet Piers were generally leaving the water.

CRASHES NARROWLY AVERTED

There were often occasions, however, when the wind was too strong for the machines to go beyond Shoal Point before becoming airborne. This made it necessary for them to start down toward the Johnson Street Bridge in an effort to get up before reaching the harbor entrance, where the sea would be rough. It was under those conditions that collisions were narrowly averted when plane and ship happened to approach in the narrow channel between Laurel and Songhees Points, which they did several times. That nothing serious ever happened in connection with planes landing in Victoria harbor is no proof that it couldn't have, even if rigid regulations governing the operation of seaplanes had been in effect a decade ago.

If the objections advanced then had any justification they should still hold good. Ostensibly they were made with the safety of the traveling public in mind. The risk will always exist in the confined waters of Victoria's inner harbor. This is one more argument for the completion of the outer harbor basin started over 30 years ago and which is still not finished. With the west breakwater in place an airport could be located on the shore opposite the mouth of the harbor where the water would be smooth all the time and from where planes could easily manoeuvre. Starting off Colville Island a pilot would have a clear runway of more than 5,000 feet for a takeoff, great enough to get up with any load before reaching the opening between the breakwaters and the rough sea beyond.

Obviously, with the speeds promised by airplane manufacturers in days to come it will be necessary to provide bases as close to centres of traffic as it is possible to get. Communities able to provide the close-at-hand facilities for landing and taking off in protected waters will be in a favored position to take care of airborne traffic. With the outer harbor basin completed as originally contemplated, there could be several admirable sites available for seaplane operations.

METEOROLOGY ADVANCE

Scientists say that the war has condensed 50 years of normal development in the technique of weather forecasting into two or three years.

Letters to the Editor

No letter to the editor will be inserted except over the proper signature and address of the writer. This rule admits of no exception. No letter should exceed 300 words in length. Unsolicited correspondence cannot be returned.

FOR FRANCE

Sir,—In connection with the fund that is being raised for the children of France, I have today received the following letter, which speaks for itself.

(MME.) L. G. D'ESTRUBE.
280 Kerwood Avenue, Victoria, B.C.

Dear Mme. D'Estrube,—We are in [illegible] national office, which reads as follows:

"With reference to your letter of May 13, we shall be pleased to receive the proceeds of the plays which the French-Canadian Club in Victoria are producing, which we shall be able to forward to France through the International Red Cross Committee at Geneva for the aid of starving children."

"We might mention in this connection that we forwarded a contribution some time ago to Geneva for the aid of starving children in France to the value of $5,000 and we understand the following products were included in the shipment: 85 cases of Ovaltine, 10 cases Cerelactine, 56 cases sardines. The shipment was made through donations received by the Junior Red Cross."

(MRS.) D. W. SPENCER.
Executive secretary, Canadian Red Cross, Victoria City and District, 602 Broughton Street, Victoria, B.C., May 27, 1944.

THE ENGLISH LANGUAGE

Sir,—The English language is the richest piece of tapestry the ages have produced, but the story of its making is too intricate to be recorded here. Wherever it is written or spoken, it is liable to misuse and even those who would preserve its purity may err. There is, however, nothing extraordinary in wishing to preserve its purity.

Something must be said about dialects because they form a very important part of the history of the English language. In the first place dialects were due to the fact that different, though allied, tribes became settlers, having drifted in during the course of a century. They were too scattered, however, to have intercourse. This condition produced the different dialects and in Old English we find at least four—Northumbrian, West Saxon, Kentish and Mercian.

The Northumbrian, or Anglian, and the West Saxon in the South, were distinctive. When the Norsemen ravaged the country they destroyed everything by way of manuscripts that came to hand. The result was the temporary crushing of the Northern tongue, which later passed into the Lowlands of Scotland. Supremacy in politics and letters then passed to the Wessex localities.

The most complete change came with the Normans in 1066. There were really two tongues for a time. The new rulers spoke French; the ordinary people clung to English, though this ceased for a while to be book speech. About 1205 came a dialectic revival but there was no literary standard. Changes in different parts of the country resulted from different dialects described as Early English. In the 13th and 14th centuries, books were written in three distinct dialects. A Gloucestershire canon named John of Trevisa stated in 1385 that English grammar school children were leaving French and construing and learning in English.

The Southern dialect, derived from the classical tongue of Wessex, died out and the Midland dialect became general—eventually passing into standard English. It became the book language and was first used at Cambridge, then at Oxford. The Southern English died out as book language, but survived as a dialect. Middle English was used at London and in the Court. Writers such as Chaucer and Gower made that speech classical and it was the standard language, or the King's English.

Though the English language was almost lost for a century and a half, it survived the most violent upheavals and became the most widely used tongue in the world. Ninety-six per cent of the words used in the English Bible are of native origin.

It is not surprising that we wish to preserve the purity of a tongue with such an amazing history.

DORA KITTO.
516 Scollard Bldg., Victoria, B.C., May 29, 1944.

STANDARD OF SPEECH

Sir,—If it be snobbery to wish one's children to speak decent English, then I am all for it. There is nothing inspiring in the cynical flippancy of present-day slang. Nowadays we hear it ad nauseum.

As to the statement that "slang is universal in England," I can only say that there are thousands of households where it would not be tolerated for a moment.

Is our language so poor that to express our meaning we have to resort to the speech of gangsters? Americans themselves are deploring this tendency.

Without lessening in the slightest degree our deep gratitude to America for its kind hospitality to English children, I certainly hope that example and discipline will eradicate the slang learned in their sojourn away from home, and that English children will keep their good breeding and respect for elders in which, to their own detriment and loss, many of our modern young people are sadly lacking.

To some people democracy seems to mean not a raising up but hammering everyone down to the one dead level which makes it so much like Communism it is hard to tell them apart.

NINA HEYWOOD.
P.O. Box 495, Victoria, B.C., May 25, 1944.

Observation Car

By G.B.

From an article in Pic about Nazi war prisoners in Rocky Mountain internment camps: "When their teams line up opposite each other on the football field, they raise their hands in the Hitler salute and stand in solemn silence for two minutes. Most of them are in top physical shape. Their well-built, suntanned bodies show no sign of under-nourishment. None of them [illegible] them is able to conceive that the systematic plunder, robbery and murder in which they had their share were as many hideous crimes. For them all these misdeeds were justified by the word 'war.' They liked war because it freed them their inhibitions. They say they believe in God, but have renounced adherence to any Christian church. They show no sign of broken morale. They are not unduly disturbed about the bombing of their cities. Used to reading nothing but lies in their own press, they automatically discount half of what they read in our newspapers. They are still convinced Germany can have a negotiated peace any day it wishes. They no longer believe in a complete German victory, but they consider the Allied nations plea for unconditional surrender a bad joke" . . . The C.C.F. has its counterpart in England, the Common Wealth party, which advocates nationalization of land, mines, transportation facilities and utilities. The movement was founded two years ago by Sir Richard Acland . . . From an industrial chemist: "According to a public statement made by the city engineer, he hopes that chlorination of the water from Sooke and Goldstream Lakes will eliminate iron oxide and moss from the water mains. If the mixture of chlorine and ammonia accomplishes that purpose, the two substances mentioned will give the water an acrid taste when dissolved"

Tides at Victoria

MAY

Date	Time H.M	H't Ft.	Time H.M	H't Ft.	Time H.M	H't Ft.	Time H.M	H't Ft.
1	0:17	8.0	....	....	....	....	16:00	3.3
2	0:25	7.9	8:40	5.8	9:56	5.9	16:59	3.8
3	0:30	7.9	7:28	5.4	11:31	5.9	17:50	4.1
4	0:45	7.9	7:35	4.8	12:36	6.0	18:36	4.6
5	1:00	7.9	7:54	4.1	13:31	6.2	19:15	5.0
6	1:19	8.0	8:16	3.5	14:25	6.5	19:51	5.4
7	1:40	8.1	8:46	2.8	15:19	6.6	20:25	5.9
8	1:59	8.1	9:19	2.1	16:28	6.9	20:57	6.4
9	2:16	8.3	9:55	1.6	17:21	7.1	21:35	6.9
10	2:26	8.4	10:35	1.1	20:26	7.5	22:15	7.3
11	2:15	8.5	11:19	1.0	21:22	7.9	23:01	7.6
12	2:32	8.5	12:06	0.9	22:08	8.0	....	....
13	0:00	7.9	3:00	8.4	12:55	1.1	22:45	8.1
14	1:10	7.7	3:36	8.0	13:45	1.5	23:10	8.1
15	2:45	7.4	4:20	7.5	14:38	2.1	23:17	8.0
16	4:40	6.3	5:40	6.6	15:35	2.9	23:30	8.0
17	5:35	5.6	10:10	6.1	16:35	3.6	23:39	8.1
18	6:19	4.5	11:46	6.2	17:35	4.8	....	....
19	0:05	8.4	7:00	3.4	13:09	6.4	18:33	5.1
20	0:35	8.6	7:41	2.4	14:40	6.6	19:24	5.9
21	1:05	8.7	8:24	1.5	17:25	7.1	20:16	6.4
22	1:24	8.9	9:05	0.9	18:26	7.5	20:55	7.0
23	1:35	8.8	9:46	0.6	19:23	7.9	21:44	7.4
24	1:55	8.6	10:29	0.6	20:16	8.1	22:33	7.7
25	1:56	8.5	11:11	0.9	21:05	8.2	23:33	7.9
26	1:56	8.1	11:55	1.3	21:46	8.4	....	....
27	1:05	7.6	1:57	7.9	12:39	1.8	22:18	8.4
28	....	....	....	....	13:21	2.4	22:40	8.1
29	....	....	....	....	14:01	2.9	22:53	8.2
30	....	....	....	....	14:40	3.6	23:06	8.1
31	7:45	5.3	9:20	5.4	15:15	4.3	23:24	8.1

The time used is Pacific Standard for the 120th Meridian west. It is counted from 0 to 24 hours, from midnight to midnight. The figures for height serve to

CHINESE FOUND DEAD

VANCOUVER, May 29 (CP).—The body of Lee Wong, 69, Chinese who came here from Saskatoon eight months ago, was found hanging in a store Sunday in downtown Vancouver.

Pensioners Have Ottawa Friends

Old age pensioners have many friends at Ottawa, George A. Dyson, executive council representative of the Old Age Pensioners' Association of British Columbia, was informed by R. W. Mayhew, M.P., in a letter received from the House of Commons.

Mr. Dyson interviewed Mr. Mayhew before the member left for Ottawa, and wrote to him on May 6:

"The old guard who helped Can- [illegible] them, so that they can live their remaining years in reasonable comfort and not have to merely exist on a pension that in some cases is less than the cost-of-living bonus received by those with good salaries. Old age pensioners have to pay rent, fuel, light and water before there is anything available for food, let alone medicine or the comforts which aged persons need."

Mr. Mayhew replied:

"I expect the Old Age Pension Bill will be brought down this session; at least, it is on the agenda, if we can ever get to it. There are certainly a very great many items yet to be considered before the House can even adjourn. Old age pensioners have many friends at Ottawa; friends on both sides of the House and in all parties. There is quite a different atmosphere here now to what there was four or five years ago. Today nearly everyone is prepared to support a reasonable change in pensions for the aged. I hope they are not long delayed."

Sunset and Sunrise

MAY

Times of sunrise and sunset (Pacific standard time) at Victoria, B.C., for the month of May, 1944
(Add one hour for Pacific daylight time)

Date	Sun-rise	Sun-set	Date	Sun-rise	Sun-set
1	4:54	7:28	17	4:30	7:50
2	[illegible]	[illegible]	18	[illegible]	[illegible]
3	4:51	7:31	19	4:28	7:53
4	4:49	7:32	20	4:27	7:54
5	4:48	7:34	21	4:26	7:55
6	4:46	7:35	22	4:25	7:56
7	4:45	7:37	23	4:23	7:57
8	4:43	7:38	24	4:22	7:59
9	4:41	7:39	25	4:21	8:00
10	4:40	7:40	26	4:20	8:01
11	4:38	7:42	27	4:19	8:02
12	4:37	7:43	28	4:18	8:03
13	4:35	7:45	29	4:17	8:05
14	4:34	7:46	30	4:17	8:06
15	4:33	7:48	31	4:16	8:07
16	4:31	7:49			

Meteorological Office, Gonzales Heights, Victoria, B.C.

TRUCKER WINS CLAIM

POUCE COUPE, B.C., May 29 (CP).—H. L. Walrath, Alaska Highway trucker, won a claim for $756 against Mah Show, Dawson Creek hotel proprietor, in police court here today. The claim was for rebate of excess room rental.

According to Culbertson

Under a great many different circumstances it is wise to open a trump, but this most certainly does not apply in such a case as the following:

East, dealer
Neither side vulnerable.
North-South 40 on score.

NORTH
♠ Q J 9 5 4
♥ A K Q J
♦ K Q J 10
♣ —

WEST
♠ 10 6 3
♥ 10 8 2
♦ 9 7
♣ A 10 8 7 3

EAST
♠ A 7
♥ 9 6 3
♦ A 8 5
♣ K Q J 9 5

SOUTH
♠ K 8 2
♥ 7 5 4
♦ 6 4 3 2
♣ 6 4 2

The bidding:

East	South	West	North
1 ♣	Pass	2 ♣	3 ♣
3 NT	Pass	Pass	4 ♠
Double	4 ♦	Pass	Pass
Double	Pass	Pass	Pass

West, figuring that there was no point in opening a suit that North obviously could ruff led the trump nine East could have made matters more difficult by ducking, but he thought there was a good chance that West might have the spade king, so he went up with the trump ace and led the ace and low spade, trying for a ruff. Declarer, needless to say, now drew the trumps and claimed the rest of the tricks, thus making the doubled contract with an overtrick.

If West had not been afraid of the very thing he should have welcomed—an immediate shortening of dummy's trumps through the necessity of ruffing clubs—the result would have been more satisfactory to his side. Dummy would ruff the club lead and declarer then could afford to lead one round of trumps, but if East properly held off declarer himself would then have to start the spades. East would win the second round and force dummy again with a club. Now declarer would be on the spot. If he led another trump, East would win and cash a club and the trump eight; if declarer didn't lead a second trump, he would be at the mercy of spade and heart ruffs from both sides.

TWENTY-FIVE YEARS AGO

(From The Daily Colonist of May 30, 1919)

To Visit Victoria—E. W. Beatty, K.C., president of the Canadian Pacific Railway, is making his first visit to Victoria since he was recently appointed to the position of head of the great railway corporation.

FIFTY YEARS AGO

(From The Daily Colonist of May 30, 1894)

The City—The Admiral and officers of the North Pacific Fleet will be invited to Vancouver on Dominion Day.

SEVENTY-FIVE YEARS AGO

(From The Daily British Colonist of May 30, 1869)

Tight Squeeze—The Northwest Territory, in the Canadian Parliament, was taken over by a majority of only 11 votes. In the English Parliament, so close a vote would be a virtual defeat.

"I DANCED WITH JOY when I learned clothes don't need to look HALF-WASHED!"

NOW I KNOW THAT I NEED SUNLIGHT'S EXTRA-SOAPINESS FOR THOSE EXTRA-DIRTY SPOTS!

SUNLIGHT SOAP

JUST think! All you do is put a touch of Sunlight on those extra-dirty spots. Instantly a film of soap comes in contact with the dirt. Then, no matter how you do your wash, you'll find clothes come clean, sweet and bright. They don't have that "half-washed" look. They're really clean all over! Sunlight is great for dishes, too. So easy on hands.

A LEVER PRODUCT

FOR A COMPLETE WASHING JOB . . YOU CAN'T DO WITHOUT SUNLIGHT

Repatriated Prisoners Plead for Men They Left in German Stalags

BELFAST, May 29 (CP).—British, Canadian, American and South American boys who leaned over the rails of the repatriation liner Gripsholm here on Saturday didn't want to talk about Stalag 7B, a soup diet, or the Gestapo.

The boys from Canada wanted to know how Vancouver was; if there was any beer left in Toronto, and did I know their girl friend in [illegible] to a Canadian girl again.

There were 49 Canadians among the 900 sick and wounded prisoners of war and repatriated Allied civilians aboard the ship. All but 11 of the Canadians remained aboard to make the trans-Atlantic trip with the Americans. The 11 who disembarked with British repatriates here have destinations in the United Kingdom.

While a band played nostalgic music and the boys sang in snatches, officials went aboard and the boys at the railings concentrated on whistling at the girls on the dock—American Red Cross workers, Irish girl volunteer workers, British A.T.S. Wrens and W.A.A.F.S.

The Gripsholm is full of stories. [illegible] and blood and thunder. But they will never be written until the end of the war because every boy pleaded: "Remember the other guys, the boys we left behind us, behind barbed wire. Please don't repeat anything that will hurt them."

HIGH COMMISSIONER AND REPORTER BRUSHED ASIDE

LIVERPOOL, May 29 (CP).—Vincent Massey, Canadian High Commissioner in London, was brushed aside yesterday by a lieut.-colonel as he spoke to a Canadian press reporter at the pier where 627 British and 11 Canadian prisoners of war, who had been exchanged for German prisoners, were being landed.

Mr. Massey and Maj.-Gen. C. B. Price, Canadian Red Cross commissioner in London, were talking to the reporter when the lieut.-colonel intervened. Mr. Massey had crossed from Belfast on the ship which brought the prisoners to Liverpool to be with his son, Capt. Lionel Massey, one of the prisoners.

The repatriated prisoners were not permitted to talk to reporters.

The lieut.-colonel had the reporter escorted out of the roped-off area where the prisoners of war were being welcomed back. As this took place, Canadians aboard the ship—who were watching the scene—shouted uncomplimentary remarks at the irate officer and demanded he be brought back.

Subsequently, he was permitted to return. The lieut.-colonel then told me he had been "violating regulations which forbade talking to prisoners. He had waved to Sqdn. Ldr. Foss Bolton, of Coleman, Alta., after he waved a greeting to the reporter, but hadn't spoken to any prisoner.

BELFAST JOURNALISTS PROTEST TO MINISTERS

LONDON, May 29 (CP).—Reuter's News Agency reported from Belfast today that the Belfast Branch of the National Union of Journalists has protested to Sir James Grigg, Secretary of State for War, and Brendam Bracken, Minister of Information, against the "insulting" way correspondents covering the arrival of the exchange ship Gripsholm on Saturday were treated.

McLEOD RIVER
LUMP, EGG and NUT
ROSE FUEL CO.
1700 DOUGLAS ST.
PHONE · E-1185

DIGGON-HIBBEN LTD

To Get a Letter WRITE a Letter...

Use Diggon's AIR MAIL PAD and ENVELOPES. A super value in popular light blue. Or encourage him or her to write by sending Paper and Envelopes. They are always appreciated.

P.S.—If too busy to write you'll easily find just the right Greeting Card at Diggon's.

DIGGONISM—Worry is the interest paid by those who borrow trouble.

DIGGON'S
1200 BLOCK - GOVT. ST.

READ
BRASS TACKS FOR
MR. DEXTER
In NEWS
Judith Robinson's
WEEKLY
5c at NEWS Dealers
$2 a Year to Subscribers
NEWS—63 Wellesley Street
Toronto

STOCKER'S SECURITY STORAGE LTD.
VICTORIA'S FINEST
FURNITURE • •
• • WAREHOUSE
MOVING • PACKING
• PHONE G 8181 •

Chinese War

Continued from Page 1

refugees and soldiers of the Fourth Division. During that time he has traveled by plane, jeep and boat, and often on foot.

"There are many places where roads have been wiped out, and there is no way through except by walking," he stated.

Bishop Yu-pin is one of five chief "comforters," the Chinese counterpart of chaplains. Of these he is the only Christian, but there are many Christian workers among the troops, and Christians are highly esteemed in China because of their splendid work. Of China's 500,000,000 people only 4,500,000 are Christian, and of these 4,000,000 are Roman Catholic, he said.

The war is consolidating the unity of the Chinese people. They were already united, His Excellency stated. "Here you emphasize too much the disagreements in China," he observed. Americans and Canadians should know from their own experiences that democratic freedom, giving a free voice to people of many ideas, brought difficulties and disagreements.

"Had China not been united it would have been impossible to fight as we have done for seven years. Unification was a fact before the war, but it has been consolidated," he explained.

Through it all the small Chinese farmers keep close to the land. When they see the Japanese coming they escape to the hills nearby, taking provisions for a week or two, confident that their men will retake the land, or the scourge pass by. Then they return to rebuild and farm their land.

"I have seen our peasants calmly driving water-buffalo on their farms on the south bank of the Yellow River, with Japanese sentries on the opposite bank. They know it is their only means of survival. They know the Japs may shoot some of them, but we have overwhelming numbers. Our old people have seen many wars. We have centuries of civilization and history back of us," he said, firmly.

Many families had been dispersed by the war, and there were countless orphans to care for. Mme Chiang Kai-shek, the different Christian missions, philanthropists and the state were doing all they could to take care of these unfortunates. Foster homes were found where possible, but so much more needed to be done.

"Medical supplies do not come; surgical instruments are also badly needed. We must have help to care for the children," he declared.

Ecuador Revolt

Continued from Page 1

January he defeated Velasco Ibarra, whose supporters in a brief uprising were quelled.

Just a week ago President Roosevelt sent a message to Arroyo Del Rio congratulating him on the boundary settlement between Peru and Ecuador.

Major Manuel Antonio Hidalgo late today was named military and civil chief of Guayaquil by the provisional junta. The city was calm after earlier fighting, and civilians found armed were rounded up and confined in military barracks.

After rebel troops seized the military police barracks in Guayaquil, the revolutionists set up their provisional Government junta, which is holding meetings at a Government building.

Revolutionist troops, supported by tanks, seized the Guayaquil barracks of the carabineros, the military police. A proclamation issued by the revolutionists said the movement was supported by students and labor unions, and that new elections would be called by a revolutionary regime.

Indo-Burma Front

Continued from Page 1

The Chinese reported they had retaken Lushan, provisional capital of Honan Province, about 60 miles southwest of Chenghsien. The town already had changed hands several times.

FORCE ALLIED TROOPS TO ABANDON POSITION

KANDY, Ceylon, May 29 (AP).—Reinforced Japanese units, launching a heavy attack against Chindit positions near the enemy's North Burma base of Mogaung, have seized a vital air strip and forced the Allied airborne troops to abandon important road blocks they had held for 17 days, headquarters disclosed today.

At the same time the Allies gained in their fight into Myitkyina, 35 miles to the east.

The main force of the Japanese attack near Mogaung, aimed at relieving the stricken 18th (Singapore) Division now falling back before Chinese in the Mogaung Valley, came from the south, a communique said. The fresh enemy concentrations first took the air strip and then threw the Chindits from their block southwest of Mogaung, which had cut the Mandalay-Myitkyina Railway.

The British airborne troops, commanded by Maj.-Gen. W. D. A. Lentaigne, who have been operating behind the enemy 18th Division, held out for five days under heavy attack before withdrawing after ex[illegible] ammunition supplies.

Rains, bringing appalling jungle conditions, prevented regular aerial replenishment for the Chindit garrison defending the air strip.

On the Myitkyina battlefield, Allied troops have penetrated deeper into the city from the south, blocking a Japanese exit. A Chinese column swinging around from the southeast at the Zigyun ferry stormed the base and advanced some 1,000 yards to a point about a half-mile from the railway station, a communque said.

Lt.-Gen. Joseph T. Stilwell flew to Myitkyina and directed the new Chinese thrust after spending nearly two days studying the situation.

On the Indo-Burma front, operations have been impeded in the Manipur Hills by heavy rains, the communique said.

Night Air Raids

Continued from Page 1

Sea 150 miles from the target we could still see black smoke rolling up to a height of 20,000 feet," said a bomber crew member.

The German air force fought back desperately and battles filled the clear Summer skies.

From the South, the Mediterranean Air Force dispatched between 500 and 700 heavy bombers with a matching escort of fighters to attack an aircraft plant and two important airdromes around Vienna, Austria, as well as German troop concentrations in Yugoslavia.

Both these major penetrations marked a switch from heavy bombardment of transportation to the old No. 1 priority target of the Nazi aircraft industry, and the Germans accepted the challenge to battle in the South as well as in the North.

Intelligence reports indicated the Germans had been given just enough time to make substantial repairs to their eastern aircraft plants, and the major daylight raids were designed to deprive them of the benefits.

Rocket-firing Typhoons, Typhoon fighters and bombers, Mustangs, Spitfires, Bostons and Mitchells flew all day long, some making two trips in attacks on radio installations, military buildings, rail yards and other targets.

Among targets attacked successfully by rocket Typhoons was an electric plant at Tingry, near Boulogne.

In 43 days, not including Monday, Allied airmen had:

Dropped more than 200,000 tons of bombs from more than 135,000 planes, destroying at least 1,880 German planes, losing 1,553 of their own.

TWELVE HOTEL PATRONS KILLED

Twelve out of 26 patrons of a South Coast hotel were killed by a direct hit in a German raid Sunday night.

Several South Coast communities, their names not officially announced, were attacked. The German radio said the main targets were Torquay and Brighton, resort cities.

Rescue workers still were digging this morning into the English South Coast town hotel.

In houses near the hotel a woman and child in a basement were blown through the wall into the next house, a dentist's quarters was blown up by another direct hit, and two children, six and nine years old, were trapped.

The German broadcast said: "Formations of heavy bombers dropped large masses of incendiary high explosive bombs on harbor installations, jetties and supply depots lit up by flares."

The broadcast claimed the attack on Torquay lasted for 50 minutes and declared, "several large spreading fires were observed in the harbor area." A heavy explosion lit up the target area."

Declaring that the Brighton attack was "short but sharp," the broadcast said explosions and fires were caused there.

Have Facts on Killing Airmen

LONDON, May 29 (CP).—The British Government tonight was believed to be in possession of the full facts surrounding the shooting to death of 47 R.A.F. airmen, including six Canadians, in a German prison camp March 25.

Flt. Lt. Jimmy Grocott, 42-year-old New Zealander who was at the camp at the time of shooting, was met today by Foreign Office officials when he came off a ship which carried repatriated prisoners to Liverpool. He talked for two hours to these officials and British security officers.

Newspapermen were separated from Grocott, and other military men being repatriated, by medical orderlies and military police who barred the returning men from being interviewed.

But a reporter shouted at Grocott: "Were you at the camp when the shooting took place?"

Grocott, who comes from Auckland, shouted back: "I certainly was."

ESCAPE THROUGH TUNNEL 15 MONTHS IN BUILDING

LONDON, May 29 (CP-Reuter's).—The mass escape of Allied airmen from the German prisoner of war camp Stalag Luft III, which led to the shooting to death of 46 of them, including six Canadians, was accomplished by a 450-foot-long tunnel, said a dispatch to The Daily Telegraph from Stockholm, published today.

The dispatch said 76 R.A.F. airmen, including Britons and men of other Dominions and of several other countries, escaped last March.

It said the tunnel took 15 months to dig.

VANCOUVER, May 29 (CP).—One hundred shipwrights and joiners, working at Lapointe Pier here, stopped work today, Bert Smith, business agent for the Shipwrights, Joiners and Caulkers' Industrial Union, announced. Smith said the men were protesting laying off of workers at the pier.

WHEN THE NEW METHOD DRIVER CALLS
Have your Laundry Ready
G.8166

ROASTING CHICKENS
Prime Quality Birds
STUART'S MEAT MARKET
1402 DOUGLAS ST. E 9213

MACDONALD'S
British Consols
CANADA'S FINEST
CIGARETTE TOBACCO

Macdonald's
British Consols
Cigarette Tobacco

DANGER LINE

RE-CAP NOW
Before it is too late!

• There is a danger line running through the tread of your tires. Once you have worn them beyond that line, they are useless. They cannot be re-capped, and you cannot buy new tires without a permit.

But you'll find that there's a way of adding thousands of miles of safe service to your present tires if you see your GUTTA PERCHA dealer before it is too late. Ask him about re-capping. If your tires can take recapping, your GUTTA PERCHA dealer can make available factory-approved materials and expert workmanship on modern machinery to give you the utmost in added miles.

Note: There is no finer synthetic tire available today than the Gutta Percha Synthetic. It is available only to permit holders.

GUTTA PERCHA TIRES

NO PERMIT NEEDED TO RE-CAP TIRES
• Factory-approved re-capping service is available to all GUTTA PERCHA dealers through the modern equipment of:

DOUGLAS TIRE SERVICE
1725 Government Street
Victoria, B.C.

GUTTA PERCHA

See your GUTTA PERCHA TIRE DEALER NOW!

"A NATIONAL ELECTRICAL SERVICE" means...

A trained PERSONNEL imbued with the SPIRIT of service—supported by the FACILITIES and the ORGANIZATION to deliver electrical goods—WHERE required—WHEN required.

Another Mobile Workshop rolls off ahead of schedule...

..."Rush special electrical equipment for Mobile Workshop"... came the call from Chrysler, Ford, General Motors—then the facilities, peculiar only to Northern, swung into action. Designs speeded—blueprints rushed through—manufacture started—*but* certain component parts were still needed to meet the schedule. And so, the hands of Northern Electric reached out—found the right suppliers (nearly fifty of them)—and delivered the necessary materials promptly.

The Mobile Workshops, outstanding war product of famous manufacturers, rolled off ahead of schedule to accomplish their task of on-the-spot repair work on every fighting front. The important part played by Northern in this instance is but one phase of the diverse activities of a National Electrical Service.

Northern Electric Company Limited 40-6-444

IN WAR AND IN PEACE
Northern Electric
SUPPLIES—
Wires and Cables
Telephones
Power Apparatus
Radio Equipment for Air and Land
Electronic Devices
Illumination
Electrical Supplies
Household Appliances
Overhead and Underground Equipment

Northern Electric
—AND ITS EMPLOYEES—
A NATIONAL ELECTRICAL SERVICE

HALIFAX
SAINT JOHN, N.B.
QUEBEC
TROIS RIVIERES
SHERBROOKE
MONTREAL
OTTAWA
VAL D'OR
TORONTO
HAMILTON
LONDON
WINDSOR
KIRKLAND LAKE
TIMMINS
SUDBURY
PORT ARTHUR
WINNIPEG
CALGARY
REGINA
EDMONTON
VERNON
VANCOUVER
VICTORIA

Social and Personal

The Social Department
Telephone Is E 3311

Hon. David Wilson, Ottawa, is a guest at the Empress Hotel.

* * *

Miss Flora Carson, Calgary, is a guest at the Empress Hotel.

* * *

Sir Henry and Lady Drayton have returned to their home after visiting Eastern Canada.

* * *

Mr. and Mrs. S. Burd McNiece, Saskatoon, arrived at the Empress Hotel on Monday.

* * *

Mr. and Mrs. Alex McDermott, "Gracemanor," the Uplands, have left the city to spend a holiday in Kelowna.

* * *

Miss Joan Villiers Fisher, Victoria, and Miss Bobbie Boultbee, of Vancouver, will leave on Thursday for Washington, D.C.

* * *

Miss Barbara South, Miss Joan Perrin and Miss Nancy Keyes are Winnipeg visitors at the Empress Hotel.

* * *

Miss Isabel Ferguson will arrive shortly from Winnipeg to take post-graduate work at the Royal Jubilee Hospital. She has been spending a short holiday in Calgary.

* * *

Mr. and Mrs. John L. McSweeney, Montreal, who have spent the past several weeks at the Oakbay Beach Hotel, are guests at the Hotel Vancouver en route to Eastern Canada.

* * *

Mrs. Margaret T. Bell, Brighton Avenue, has returned from a week's holiday spent in the Okanagan Valley, where she attended the golden wedding of her parents.

* * *

Mrs. J. Smith, 234 Gorge Road West, has left by plane for Winnipeg to visit relatives and expects to spend a month visiting friends and will attend the convention of the O.E.S. in Winnipeg.

* * *

Mrs. Arthur Carrall, of Caulfeild, will leave on Wednesday for Victoria to attend the wedding Thursday of her brother, Sgt. Henry Rowe, M.M., to Miss Jane Trotter, of Victoria.

* * *

Colonel and Mrs. J. Q. Gillan, Tudor Road, have as their guests Mr. and Mrs. John Raffles Cox, who will remain in Victoria for a few days. Mrs. Corolyn Cox, noted Canadian journalist, leaves tomorrow for Duncan, where she will address the Women's Canadian Club and then return to this city to rejoin her husband.

* * *

Victoria guests at the Clarke-Jorgensen wedding in Vancouver, recently, included Mr. J. H. Jewkes and his sister, Miss Dorothy Jewkes, Mrs. Clare Clarke, Mrs. J. W. King, Mrs. W. Maughan, Mrs. Cator and Mrs. Chris Howland.

* * *

Hostess at the tea hour on Sunday afternoon at the Empress Hotel were Mrs. C. Jasper and Miss Mary Sager, while those entertaining at tea on Saturday included Mrs. H. Barnes, Mrs. A. Richardson and many American visitors.

* * *

Vancouver visitors at the Empress Hotel include: P. Bloedel, Mr. and Mrs. A. Atherton, Mr. and Mrs. J. J. Thompson, Mr. and Mrs. P. D. Bannerman, Mr. and Mrs. C. N. Pretty, Mr. and Mrs. E. E. Rogers, Mrs. Angus C. Findlay, Mrs. Hamilton Chrisford and Mrs. J. L. Coles.

* * *

Guests registering at the Empress Hotel on Saturday were Mrs. E. R. Taylor and her daughter Miss Joan Barbara, Miss D. C. McLeod, Mrs. A. V. Martin, Miss R. G. Paul, Mrs. Prentice Bloedel, Mrs. W. J. McDiarmid, Dr. C. McCallum, J. B. Sutherland, G. Earle Rogers, all of Vancouver; Mr. and Mrs. R. H. Van Kirk, G. H. Jackson, Winnipeg; Hon. Dudley W. Ward, P. A. Wood, Calgary.

* * *

Guests at the Cave-Browne-Cave-Palmer wedding yesterday included the groom's aunts, Miss May and Miss Beatrice Cave-Browne-Cave, New Westminster, and Mrs. J. E. Knott, Vancouver, formerly of Edmonton, a very old friend of Lt.-Col. and Mrs. R. H. Palmer. Among the handsome wedding gifts was a Spode dinner service from the associates of the bride and groom in the Department of Mines.

* * *

Guests staying at the Shawnigan Lake Beach Hotel, from Victoria, include Mr. and Mrs. W. B. Monteith, Mr. and Mrs. T. J. Ross, Miss A. L. Mess, Mrs. E. Gilmer, Mr. and Mrs. F. Turner, Mrs. N. Raynbird, Mrs. K. Perrier, Mr. and Mrs. A. C. Savage, Mr. and Mrs. D. H. Frith, Mr. and Mrs. J. B. Speck, Mr. and Mrs. R. H. Edgell, N.S. Marcia J. Aitkens, Miss M. J. Wollaston, Mr. and Mrs. C. Stone (Esquimalt).

* * *

Honoring Mrs. Betty Raftery, a recent bride, Mrs. Dorothy McVie entertained at a linen shower at her home, 2323 Oak Bay Avenue. Mrs. E. Raftery assisted the hostess. Games and contests were enjoyed, after which refreshments were served. The guests included Mrs. J. Raymond, Mrs. B. Richardson, Mrs. Stanley Porter, Mrs. M. J. Whelan, Mrs. M. Prevost, Mrs. S. Laurence, Mrs. P. Merryfield, Mrs. N. Bird, Mrs. G. Mitchell, Mrs. F. Robinson and Misses Christine and Helen Honeychurch, Ellen Prevost, Betty Richardson, Joan White, Violet Rudge and Florence Smith.

* * *

Lads in uniform, lassies in 'gay Summer frocks, and something extra special in the way of music combined to make Saturday's supper dance at the Empress Hotel an exceptionally popular affair. Billy Tickle delighted the guests with "Good Night Wherever You Are," and "San Fernando Valley," also "I'll Be Seeing You," and the latest South American hit, "Amor." Among the many hosts were Captain Roberts, with a party of 44, Mr. J. W. Keating with 14, Lieutenant S. A. Rands with 14, Mrs. Coulter with 20, Mr. Norman Yarrow with 12, Mr. J. Orford with 8, Dr. W. A. Allen with 8, Mr. C. Sutton with 8, Miss R. Bridgeman with 10, Mr. W. A. Atherton with 10, Captain R. A. Miller, Mr. R. Fraser, Captain J. M. Smellie, Captain B. H. Donaldson, Captain A. E. Hanks, Mrs. John B. Robbins, Miss Estelle M. Behlke, Mr. K. L. Mann, Mr. D. A. Fraser, Mr. H. S. Flett, Mr. R. H. O'Kell, Mr. L. Crowe, Sergeant J. Philips, Mr. P. McQuade, Captain J. P. Wright, Lieutenant Robitaille, Captain Hallman, Miss E. Kramer, Flying Officer S. A. Lundstedt, Captain A. E. Hanks, Captain B. M. Donaldson, Mr. A. T. McGill and Captain R. A. Millar.

Comes With Orchestra

MISS NORMA LOCKE

This talented young singer appears with Mart Kenney, who will play for his Victoria dance fans Monday, June 5, at the Empress Hotel.

Honors for Brides-Elect

In honor of Miss Eileen Scholes, a June bride-elect, a miscellaneous shower was held at the home of Miss Doris McNeill, Pine Street, recently. The attractive decorations were carried out in Chinese pink and white. Games were enjoyed and refreshments were served later in the evening. Among those present were Mrs. E. Henry, Mrs. P. Partridge, Mrs. H. Homer, Mrs. R. Bell, Mrs. C. MacRae, Mrs. W. Steele, Mrs. G. Hampton, Mrs. R. Sandin, Mrs. F. Hooper, Mrs. J. McNeill and Misses Kay Cornish, Kay Mitchell, Kay Turner, Betty Honess, Kay Harris, Audrey Davidson, Sue Good, Georgina Rymers, Betty Adamson, Quanita MacPherson, Agnes Townsend, Alice Jameson, Eunice Vye, Agnes McMuldroch, Doreen Browning, Betty Jameson, Donna Rex Ross Moskalyk, Alla Soldatkin and Agnes Salway.

Flannel Dance to Be Held Thursday

A flannel dance will be held Thursday evening at the Crystal Gardens under the auspices of the Royal Jubilee Hospital Alumnae.

Dancing will be from 9 until 1 o'clock and Dr. and Mrs. T. W. Walker, Dr. and Mrs. J. B. Roberts and Dr. and Mrs. W. H. Moore will be patrons.

The popular Hawaiian number by Nellie Small's Dancing School will be a feature of the floor show. Mrs. Elizabeth McKinnon will be convener and members of the committee will include: Mrs. D. MacLeod, Mrs. R. Barnyard, Mrs. N. McConnell and Misses M. Dickson and M. MacLeod.

To Convene June 3 Army Tag Day

MRS. W. ALLAN FRASER —By Staff Photographer.

WHO is chairman of the forthcoming combined army tag day, to be held June 3 by Women's Auxiliaries to Fifth Regiment, Royal Canadian Artillery; Royal Canadian Engineers, Princess Patricia's Canadian Light Infantry and Royal Canadian Army Medical Corps. Monies received from this tag day will be used to provide comforts for the men serving with these units, "men who are fighting and giving their lives for this country," as a member of the committee said. Presidents of the Women's Auxiliaries taking part in the Army Tag Day are Mrs. K. W. Hicks, 619 Lampson Street (5th Regiment, R.C.A.), Mrs. H. L. Sherwood, 713 Mount Joy Avenue (R.C.E.), Mrs. J. T. Harper, Hostess House, Sidney (P.P.C.L.I.).

Musical Art Society Names Officers at Annual Meeting

Greater emphasis on the fostering and encouraging of student talent and local musicians was urged by President Mrs. William Ellis and other speakers heard at the annual meeting of the Victoria Musical Art Society held last night at the Y.W.C.A. The incoming executive will consider next season's programme on this basis.

Election of officers, the principal business, was simplified by an exact tally of nominations with directorships vacant, and at the subsequent meeting of the new board, officers were elected. They were: president, Mrs. William Ellis; first vice-president, Mrs. R. D. McCaw; second vice-president, John Gough; treasurer, John I. Smith; secretary, Miss M. Adamson; directors, Mesdames George A. B. Hall, W. W. McGill, A. H. Adams, R. D. McCaw and Llewellyn Jones, Misses Louise Hayward, Norma Douglas, Ethel James, E. Brumpton and M. Adamson, and Messrs. S. G. Cave and E. Willoughby; senior conveners of intermediate group, Mrs. McCaw and Mrs. E. W. Hetherington; of juvenile group, Mrs. Llewellyn Jones and Mrs. Collis; honorary president and vice-president, respectively, Mrs. J. O. Cameron and Mrs. E. W. Hetherington.

A total membership of 318 in all groups was reported by the secretary, Miss M. Adamson. Of these 177 were seniors, 74 intermediates and 67 juveniles. The concert season just ended opened last October with a recital by "The Cavaliers," of Vancouver, assisted by Enid Conley, pianist, and other visiting artists during the year were Max and Leila Pirani and the Russian pianist, George Chavchavadze. Other concerts had been entirely by local talent supplied by one of the three groups and from Stanley Shale's studio. The society had sponsored one of the twilight recitals and several programmes for the armed forces. The secretary expressed special appreciation of the work done by Mesdames William Ellis, Milloy, R. D. McCaw and P. Timp in connection with monthly recitals of the intermediate and juvenile groups.

John Gough, treasurer, reported receipts totaling $1,288.85, of which $518.91 represented membership fees and $617.88 guest-ticket sales. Disbursements, $1,276.37, included artists' fees and honorariums, $415.42; and $320 for rental of auditoriums. The financial turnover, both ways, had been about $200 more than the previous year; $478.15 had been added to the scholarship fund.

PRESIDENT URGES DRIVE FOR MEMBERS

Mrs. Ellis, in her presidential report, remarked on the difficulty experienced in securing visiting artists during the past season. Competition, on the one hand, by the professional series, and, on the other, actual dearth of good material and high fees for those available had handicapped the society. In thanking her executive and directors and the many others who had helped during the year, Mrs. Ellis urged members to make a concerted drive for bigger membership and increased support. If for no other reason than that the society was doing a splendid job in fostering the young musical talent of the community it merited all the encouragement that could be given. John Gough expressed cordial thanks to the president on behalf of the executive and members. Mrs. Ellis regretted the absence, due to unavoidable circumstances, of both the honorary president, Mrs. Cameron, and honorary vice-president, Mrs. Hetherington.

Encouraging reports, testifying to healthy activity, were read by representatives of the intermediate and juvenile groups respectively. Patricia Straughan, president of the former, was warmly congratulated by Mrs. Ellis on her recent appointment as concert-mistress of the Victoria Symphony Orchestra. The intermediates reported having added $116 to the Myra Hess Fund. The juveniles were praised for the efficient way in which they conducted their own affairs, and the new president, Pamela Newton, was introduced. Joan Milloy read their report.

Of twenty-nine answers to the questionnaire circulated among the members, twenty-five favored retaining the $2.50 membership fee, and the meeting by vote endorsed this view.

New members welcomed included Mr. Ernest Willoughby, recently appointed organist at Christ Church Cathedral.

Girl Guide Notes

FIRST WEST VICTORIA

A recent meeting opened with a tracking hike laid from Central Park. Doris Duffil and Eyvonne Pierce, Tenderfoot, were the only Guides successful in following the track to the finish. After supper the Guides sang songs, and rally games were practised. "Taps" closed the meeting.

Red Cross Notes

STRAWBERRY VALE

Strawberry Vale Red Cross Unit will hold a garden party on July 19, and not June 19, as formerly reported in The Colonist. The tea will be held at the home of Mr. and Mrs. W. Goddard, North Road.

National I.O.D.E. Meets at Hamilton

HAMILTON, Ont. May 29 (CP)—Delegates to the 44th annual national meeting of the Imperial Order Daughters of the Empire, Sunday, attended a service of intercession at Christ Church Cathedral where a procession of provincial standard-bearers opened the convention.

The convention, which is being held from May 28 to June 1, was preceded Saturday night by a reception for the delegates and addresses of welcome from the retiring national president, Mrs. W. B. Horkins, of Toronto, and Mrs. C. L. Brown, of Hamilton, Municipal regent. Committees of the order have been meeting here for the past three days in preparation for the convention.

Calling for the strengthening of the bonds of Empire, Mrs. Horkins pointed out to members of the order that "the efforts of 40,000 women directed toward the way of peace will be a mighty weapon."

W.I. Drama Group Leaves Tomorrow

Victoria Women's Institute Drama Group will present "A Woman With a Vision," by Stella Blair, on Thursday, at Hotel Vancouver, as part of the four-day programme of the Provincial Women's Institutes conference. This three-act play portrays the founding of Women's Institutes, and the cast will leave Victoria on Wednesday.

Participants will be Mrs. J. Terry, narrator; Mrs. George Bowers, as Mrs. Hoodless, founder of the W.I.; Mrs. W. Jackson, as Lizzie Sadler; Mrs. George Upward, as Mrs. Arnold; Mrs. R. O'Hara, as Mrs. McNeilly; Mrs. Nelson Brown, as Miss Nash; Mrs. Alex. Wait, as Mrs. Smith; Mrs. C. Kerr, as Mrs. Renton; Mrs. D. English, as Mrs. Watson; Mrs. J. Culross, as Mrs. Walker; Mrs. W. Bridge, prompter.

Thrift Shop Sale

The Thrift Shop, next door to Victoria Public Market, will be the scene of animation and activity on Wednesday when a half price bargain day is held by Junior Women's Auxiliary to Royal Jubilee Hospital.

Thrift Shop will be open from 9 to 1 o'clock, and will be under the convenership of Mrs. D. H. Frith and Mrs. Leslie Fox, treasurer.

Members of the committee report a large assortment of articles will be offered the public, including hats, all types of clothing, including dresses, boots and shoes for men, women and children, garden rakes, shovel and two hand-sprinklers for the lawn.

Said Mrs. Frith, "People who buy at the Thrift Shop will also have the satisfaction of knowing their money goes to a good cause, for all proceeds are for the Royal Jubilee Hospital—and remember the bargains!" she concluded.

SPECIAL FURNITURE VALUES FOR Brides

Lovely Home-Making Items She Will Cherish Always

OVAL WALNUT COFFEE TABLES 12.00
OCCASIONAL CHAIRS—Tapestry or velour coverings in brown, blue, green, wine or old rose 14.75
HASSOCKS—Two-tone blue, blue and white, green and brown 3.25
MAGAZINE END TABLES—With handy shelf and book trough 12.75
TEA WAGONS—With tray, drop handles and cutlery drawer 42.50
3-PIECE NATURAL-FINISH BEDROOM SUITE—Bed, dresser and chiffonier 80.00
6-PIECE KITCHEN SET—Natural finish with red trim. Buffet, extension table and 4 chairs with tapestry seats 65.00
6-PIECE BREAKFAST SET—Smart white finish with black trim. Buffet, extension table and 4 chairs with leatherette seats. Complete 97.50
6-PIECE MAPLE DINETTE SUITE—Dutch cabinet, refectory table and 4 chairs with ivory leatherette seats 129.00

KROEHLER CHESTERFIELD SUITE
3-Piece Tapestry-Covered Suite with showwood facings on fronts. FULL SPRING CONSTRUCTION. Chesterfield and one chair wine, one chair in blue 179.50

McLennan, McFeely & Prior, Ltd.
Established 1859
1400 Government Street Private Exchange Connecting All Depts. G 1111

JAMESON'S
Is a Tea and Coffee Name That Means Delicious Delight

Victoria Kinsmen Club
PRESENTS
Mart Kenney
And His
Western Gentlemen
at
THE EMPRESS HOTEL—MONDAY, JUNE 5
Admission: $3.00 Couple
Tickets on Sale at Empress Hotel, Fletcher's Music Store, Cec. Fletcher's Men's Shop, Francis, Jeweler, Stevenson's Shoe Repairs

Stop That Cough! And Sleep Well

A wracking cough often keeps you awake at night and is a heavy strain on your vitality. Bronchial tubes are constantly irritated. Reid's Bronchitis Remedy has been developed especially to meet this condition. It is made from a soothing emulsion of Canadian Balsam. Reid's Bronchitis Remedy is on sale for 35c and 65c at all Cunningham Drug Stores and other drug stores. (Advt. F-6)

Order
COKE
Now
COKE DEPARTMENT
B.C. ELECTRIC

Biscuits that melt in your Mouth WITHOUT BUTTER

MAGIC'S HONEY BISCUITS

2 cups sifted flour
½ tspn. salt
¼ cup shortening
⅓ cup honey
⅓ cup milk (scant)
½ tspn. grated lemon rind, if available
3 tspns. Magic Baking Powder

Sift dry ingredients together. Cut in shortening until mixed. Combine ⅓-cup honey with milk; add to first mixture. Knead on lightly floured board enough to shape into smooth ball; pat ½-inch thick. Cut with floured biscuit cutter, place on baking sheet and bake in hot oven (450°F.) 12 to 15 minutes. Mix remaining honey with lemon rind and dribble over tops of biscuits just before removing from oven. Makes 14.

MAGIC BAKING POWDER
MAKES THE WHITEST, LIGHTEST
CONTAINS NO ALUM
MADE IN CANADA
FOR SUCCESSFUL BAKING

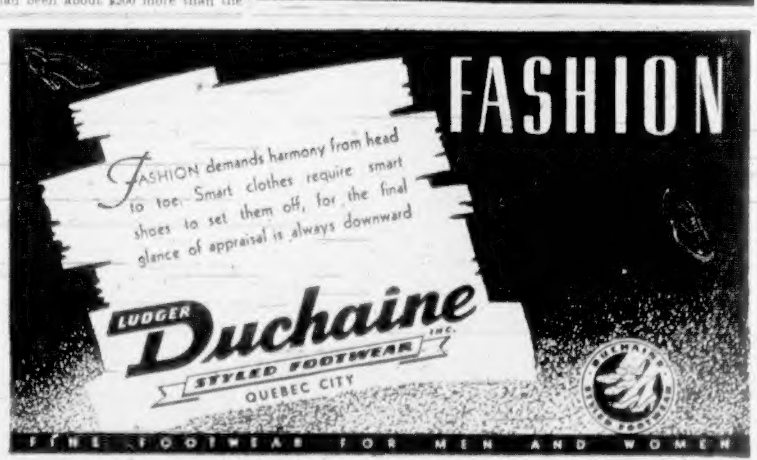

FASHION
FASHION demands harmony from head to toe. Smart clothes require smart shoes to set them off, for the final glance of appraisal is always downward
Ludger Duchaine Inc.
STYLED FOOTWEAR
QUEBEC CITY
FINE FOOTWEAR FOR MEN AND WOMEN

Handbags
IN WHITE
3.98
Plume Shop, Ltd.
747 Yates St. E mpire 5621

Vitality Shoes
FIT THE VICTORY TEMPO
Exclusively at
MUNDAY'S
1203 DOUGLAS STREET

Piccadilly SHOPPE
DIRECT from ENGLAND
FAMOUS BRITISH-MADE
Coats - Suits - Dresses
Sweaters - Gloves
OTHER ACCESSORIES
1105 GOVERNMENT at Fort

FOR THOSE WANTING THE BEST
OAKBAY BEACH HOTEL
LUNCHES - DINNERS
Hotel Taxi Always Available
Bus and Street Car Handy - E 1151

Wedding Gifts
SILVERPLATED WARE
Casseroles $4.50 up
Rose Bowls $8.00 up
3-Piece Tea Sets $11.00 up
ROSE'S Ltd
JEWELLERS & OPTICIANS
Phone E-6014 1317 DOUGLAS

SWIFT'S WEEKLY FOOD HINTS

Martha Logan, Swift's famed Home Economist, whose weekly cooking column is a regular feature of this page. Look for these valuable hints every Tuesday

by Martha Logan

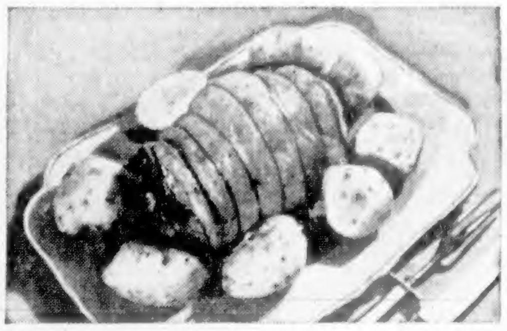

Pot Roast of Beef

Tasty, economical and a favourite with the menfolk, pot roast is a dish it is patriotic to serve often

There is nothing more delicious than a pot roast of beef and nothing really that is easier to prepare. I sometimes wonder whether our only reason for not serving it more often is because it is so much less expensive than the roasting cuts, that we cannot believe it can be so good.

Actually I am sure you will all agree if you try it again this coming week-end—that a chuck roast done this way with carrots in the pot is as fine a meat meal as you have ever eaten.

Martha Logan

HOW TO COOK A POT ROAST
5 lbs. beef chuck
Salt and pepper
Flour
Lard
Water
Carrots

Season meat and dredge with flour. Brown meat in hot fat in a heavy pot. Add a small amount of water. Cover and cook slowly in the oven (or on top of the stove) at simmering temperature. After 2½ hours add the scraped and washed carrots. Thicken the broth with flour for gravy.

SWIFT CANADIAN CO. LIMITED
a Dominion-wide organization devoted to the conservation and efficient distribution of Canada's food resources

Here's a rule you'll find will pay -Change your undies EVERY day!

Protect your UNDIES and your CHARM!

Step out in fresh undies every morning—and you'll never spoil your charm with undie odor! Don't forget, undies you wear today, won't be dainty tomorrow! Undies absorb perspiration—aren't nice to wear twice! So dip undies in Lux as soon as you step out of them. *Safe Lux keeps undies new-looking longer.* Invest in charm for you and your undies with Lux! Get Lux in the new, bigger package and remember, the large size is an even better buy.

TONIGHT—dip your undies in—LUX

A LEVER PRODUCT

ENGLISH WOOLENS
FINEST WEAVES IN SUITS AND COATS FOR DISCRIMINATING WOMEN
GORDON ELLIS, Ltd. 1107 Government G 2416

Phone E 2312 Appointments: 9 to 5:30
HAROLD S. TIMBERLAKE
OPTOMETRIST
647 YATES STREET, VICTORIA, B.C.

ABDOMINAL BELTS TRUSSES
ELASTIC HOSIERY, Etc.
Best Quality, Reasonably Priced and Properly Fitted
OWL DRUG CO., LTD.
W. H. BLAND, Manager
Prescription Specialists for Over Fifty Years
Campbell Bldg., Cor. Douglas and Fort Phone G 2112

Some injured skulls can be repaired by plates of tantalum, a rare metal which is strong, light and does not corrode.

HALF A CUP OF FLAVOR?
OR
FLAVORFULL CHASE & SANBORN

MORE PEOPLE are drinking flavorFULL Chase & Sanborn than ever before! Try it—and see why!

CHASE & SANBORN
The FLAVORFULL Coffee.

Victoria Hostess Club Re-Elects Officers

127,000 Guests Are Welcomed

Princess Chikhmatoff conveyed a message from the governing board at the annual meeting held Monday morning at Victoria Hostess Club, 1052 Fort Street, asking that members of the executive committee remain in office. She referred also to "the invaluable services of Mrs. Lennox Irving who organized the club [illegible]"

Following officers were reinstated: Mrs. Alan Morkill, president; Mrs. H. F. Crowe, first vice-president and honorary secretary; Mrs. Sutherland Brown, second vice-president; Mrs. H. S. Hetherington, honorary treasurer; Mrs. Lennox Irving, convener kitchen; Mrs. Maude Ross, convener office and dry canteen; Mrs. A. D. Bechtel, convener hostesses; Mrs. C. T. Beard, convener games; Mrs. William C. Todd, convener house committee; Mrs. F. W. Hartley, convener magazines; Mrs. Harry Briggs, convener entertainment.

In her presidential address Mrs. Alan Morkill stated that during the year the club, open from 3 p.m., was patronized by approximately 127,000 servicemen and women, and men of the merchant navy. Dancing is the chief recreation and light refreshments are served. Mrs. Morkill said the club is indebted to the following for much kindness: Canadian Legion War Services, Musicians' Union, and other service and civilian orchestras; Mr. R. C. Field; manager and staff of Bank of Montreal, Government Street; St. Margaret's Business College; staff who assist members in charge of games, also checkrooms. Mrs. Lennox Irving reported on the kitchen staff, stating the staff serves in one month at least 3,500 cups of coffee and tea. Thanks were given Standard Laundry and Mr. and Mrs. Norrington for their valuable assistance.

MRS. ALAN MORKILL
Who Will Again Take the Office of President

Mrs. F. W. Hartley, convener of magazine committee, stated that after the periodicals are read at the club they are collected by Salvage Committee "so in that way they do a double duty."

Mrs. W. Todd, convener of house committee, reported new requirements will include a new dance floor, the men's washroom enlarged, and roof alterations.

Weddings

CAVE-BROWNE-CAVE—PALMER

Popular members of the Department of Mines were principals in a pretty wedding solemnized by Rev. W. N. Turner, of St. Stephen's Church, Mount Newton, in St. Matthias' Church, Victoria, on Monday morning at 11:30 o'clock, when Elizabeth (Betty), only daughter of Lt.-Col. and Mrs. R. H. Palmer, 337 Robertson Street, until recently of Mount Newton, became the bride of Mr. Genille Cave-Browne-Cave, elder son of Mr. and Mrs. E. J. Cave-Browne-Cave, Cook Street. Owing to the illness of her father, the bride was escorted to the altar by Lt.-Col. H. M. Newson, and given in marriage by her mother. She wore an afternoon frock of printed silk jersey in shades of green, brown and turquoise, with a white straw sailor hat, white and brown accessories and a corsage bouquet of white roses and lily of the valley. There were no attendants, and after the ceremony a reception for relatives was held at the home of the bride's parents in a delightful floral setting. A three-tier cake, made by her mother and surrounded by vases of lily of the valley, on the refreshment table, was cut by the bride after the toast had been given by Lt.-Col. Newson. Mrs. J. E. Knott, (Vancouver), Mrs. H. M. Newson and Mrs. Frank Sommer assisted at the reception. Mr. and Mrs. Cave-Browne-Cave left later by plane for a honeymoon on the Mainland, the bride wearing a turquoise blue topcoat over her wedding frock, and on their return will make their home on Rockland Avenue. A telegram of congratulation was received from Calgary from the bride's brother, Flt. Sgt. R. H. C. Palmer, R.A.F. Mr. G. Cave-Browne-Cave is chief assayer and analyst in the Department of Mines, and his wife was formerly secretary to Mr. P. B. Freeland, chief mining engineer of the Province, until his retirement, and latterly to his successor, Dr. T. E. H. Sargent.

STEWART—SHAMBROOK

At the home of the bride's parents, Mr. and Mrs. W. Shambrook, Otter Point, on the evening of May 25, the marriage took place of their eldest daughter, Rose Marian, and Pte. Leonard G. Stewart, of the S.S.M. and S. Regiment, Prince Rupert. Rev. Barnes, D.D., of Sooke, officiated at the ceremony. Given in marriage by her father, the bride looked lovely in a two-piece imported suit of turquoise blue crepe with white accessories and a corsage bouquet of white rosebuds. Her two attendants, Miss H. Shambrook, the bride's sister, and Miss D. Davies were dressed alike in two-piece suits of white sharkskin with red accessories and red corsage bouquets. Mr. Raymond Shambrook supported the groom. A reception was held after the ceremony when about 50 guests were received by the bride's mother. She was assisted by her sister-in-law, Mrs. K. Shambrook, and Mrs. G. Gowdie. The bride and groom left at midnight for a honeymoon to be spent on the Island prior to their departure for Prince Rupert. Out-of-town guests at the wedding were Mrs. T. Jerioux and Mr. Duncan, Vancouver, and Mr. J. Blakeney, Victoria.

CLARKE—JORGENSEN

Very Rev. Cecil Swanson, D.D., solemnized the marriage between Rosina Matilda, daughter of Mr. and Mrs. Walter Jorgensen, 1831 Comox Street, Vancouver, and Mr. Stanley Lawson Clarke, son of Mrs. Clarke and the late Mr. Harry Clarke, Victoria, which took place in Christ Church Cathedral, Vancouver, on Saturday, May 20. Given in marriage by her father, the bride was charming in a floor-length gown of white satin and Chantilly lace, and a long embroidered veil cascading from a Mary Queen of Scots headdress with clusters of orange blossom. She carried a white prayer-book covered with gardenias and lily of the valley, with long white streamers. Mrs. Elsie Cottingham was matron of honor, in a long pale pink frock and carried a Colonial posy of carnations and sweet peas, and the bridesmaids, Miss Edna Keevil and Miss Lucy Slack, were in similar frocks of pale mauve and carried Colonial bouquets of carnations and stocks. Their chapel veils and headdresses matched their frocks. The junior bridesmaid, Margaret Jorgensen, neice of the bride, was dressed in Delft bue with a posy of carnations and stocks. Sgt. Chris Howland was groomsman, and serving as ushers were Mr. Sydney Jorgensen and Mr. Bruce Cook. The reception was held at the home of the bride's parents, where Mrs. Clarke assisted them in receiving the guests. For a short honeymoon the bride left in a red wool suit with back accessories and a corsage bouquet of gardenias. Mr. and Mrs. Clarke wil make their home at 1149 Leonard Street, Victoria.

Women's Institutes

GANGES

Annual rose show, organized by the Ganges Women's Institute and planned for June 8, has been postponed for a week and will be held June 15 in the Mahon Hall.

SOUTH SALT SPRING

Under the auspices of South Salt Spring Women's Institute, a successful programme of sports, under the management of Bob Akerman, was held recently at Fulford. A large attendance of children came from all over the island to take part in the races. The first prize for decorated bicycles went to Thelma Morton; second, Ella Stewart; third, Alan Le Fortune; fourth, Barbara Hankey. For decorated baby buggies and toy wagons, first prize, Bobby Kermode; second, Koline Kermode; third and fourth, Darleen and Teddy Akerman, Dianne and Sheila Carlin. Tea was served in the Community Hall by a committee of institute members including Mrs. Clifford Lee, Mrs. P. O'Connell, Mrs. C. Mollet, Mrs. A. Davis, Mrs. M. Gyves and Mrs. Fergus Reid. Hot dogs were convened by Mrs. G. Laundry and Fergus Reid, and a stall of home cooking was in charge of Mrs. J. Cairns, Mrs. H. Townsend, Mrs. M. C. Lee. The evening concluded with a dance. A net sum of $80 was realized for the institute funds.

Expert to Speak On Food Tonight

"Food Nationally, Internationally, and in the Community," will be the subject of an address this evening at the Empress Hotel by Dr. L. B. Pett, director of nutrition services, Ottawa. Commencing at 8 o'clock, the lecture will be held under auspices of the Victoria nutrition committee.

A tip from Mrs. Mildred Snowden
dietition of famous TEA KETTLE INN Calgary, Alta.

THIS COUNTRY GRAVY MADE WITH MUSTARD IS A TEA KETTLE INN FAVORITE

Here's the Country Gravy that Tea Kettle Inn patrons rave about:—It can be prepared anytime—whether you're serving meat or not. Take 2 cups milk; 3 tablespoons butter (or any mild fat); 3 tablespoons flour; 1 teaspoon Colman's Mustard; ½ teaspoon salt; dash of pepper; 1-2 teaspoons Tobasco sauce. Scald milk. Melt fat, add flour mixed with Colman's Mustard and seasonings, stir until golden brown. Pour hot milk on gradually, stirring constantly until smooth and thickened. Let boil 2 or 3 minutes. Add Tobasco sauce to taste. 5 to 6 servings. For keen flavour its Colman's Mustard—always.

Colman's MUSTARD

SMART GIRL . . .

You'll agree to realize that a smart Summer appearance depends largely on immaculate clothing kept so, by such expert cleaners as

NU-WAY
CLEANERS LTD
1239 Broad St.

Clubs and Societies

W.A. to R.J.H.

W.A. to the Royal Jubilee Hospital will meet at 2:30 p.m. on Wednesday in the Nurses' Home.

* * *

St. Luke's W.A.

St. Luke's W.A. will meet on Thursday at 2:30 p.m., in the vestry of the church.

* * *

St. Alban's L.G.

St. Alban's Laides' Guild will meet at the church on Thursday at 2:30 o'clock.

* * *

Central Union W.C.T.U.

Central Union W.C.T.U. meeting will be held Thursday at 2:45 oclock at the Y.W.C.A.

* * *

W.A. to Area Signals

W.A. to No. 11 Area Signals Coy., R.C. Signals, will meet at the Y.W.C.A. on June 9, at 8 o'clock, instead of June 2.

* * *

W.A. to Esquimalt Church

The W.A. to the Esquimalt United Church is holding a donation tea on Thursday at the home of Mrs. E. King, 1317 Lyall Street, from 3 to 5 p.m. The donations will be anything suitable for the Fall bazaar.

* * *

King's Daughters

With the King's Daughters' clubrooms open 23 days in April a patronage of 1,603 was announced at the Monday meeting of the District King's Daughters. A Bible will be given to the H.M.C.S. Beacon Hill, and circles reported on the progress of knitted articles for the navy.

* * *

Stagette Club

The Stagette Club will hold its annual banquet and election of officers at the Empress Hotel on June 5. The annual convention of the clubs across Canada will be held at Prince Albert, Sask., on September 3, it was announced at a meeting of the club at the home of Miss Beth Walker, Joseph Street, on Monday evening.

* * *

Junior W.A. to Air Services

In aid of the Colwood Convalescent Home, a dance is to be held by the Junior Auxiliary to the Air Services on June 8 at the Crystal Garden. Dancing will be from 9 to 12. Plans were discussed at a social evening held last night at the home of Miss Moyra Hacklett, Somass Drive. Miss Joan Futcher and Miss Moyra Hacklett will convene the dance and Miss Peggy Doran will be in charge of receipts.

ELECT MISS W. KYDD

TORONTO, May 29 (CP).—Miss Winnifred Kydd, Ottawa, today was re-elected chief commissioner for Canada at the annual meeting of the Canadian Council of the Girl Guides' Association. Delegates were present from all provinces for the meeting which continues tomorrow.

The new executive includes Mrs. F. B. Bagshaw, Regina; Miss Doris Illingsworth, Vancouver; Mrs. E. C. Parlee, Edmonton, and Mrs. J. N. Semmens, Winnipeg.

A BAD BREATH KISS IS NO FUN!

76% of all adults have bad breath! Play safe—use COLGATE'S TOOTH POWDER

Scientific tests prove conclusively that in seven out of ten cases COLGATE'S TOOTH POWDER instantly stops oral bad breath.

SAVES YOU MONEY! Compared to other leading brands, a large tin of Colgate's gives you up to *30 more brushings*, a giant tin up to *46 more brushings*—for not a penny more!

TIP TO SMOKERS! Colgate's Tooth Powder is one of the quickest, easiest ways to guard against tobacco stain and tobacco breath! Get Colgate's today.

COLGATE'S TOOTH POWDER 25c 40c

CLEANS YOUR BREATH AS IT CLEANS YOUR TEETH

COLGATE'S NYLON TOOTHBRUSH SPECIAL VALUE 29¢
Cleans those "Hard-to-get-at" places. Colgate's Nylon bristles can't get soggy.

HOUSE COATS 3.95
ATTRACTIVE FLORAL PRINTS
A. K. LOVE LTD.
708 View

FLORAL BENGALINE
HOUSE COATS
Wrap-around style. Good range of colors and sizes.
$8.95
MAE MEIGHEN
CORSET SPECIALIST
800 FORT STREET at Quadra

BIG FOOD VALUES EVERY DAY
SAFEWAY
6 STORES TO SERVE YOU

REMODELING REPAIRING

Ask about our expert service . . . complete 1944 restyling of your fur coat . . . makes it stylish for years to come.

Foster's FUR STORE
Phone E 2311 and Our Driver Will Call

Problem Feet
DR. M. W. LOCKE SHOES
A special shank which acts as a bridge for the outer arch for comfort
11.75 and 12.50
Cathcart's
SHOE STORE
717 Fort - JOE WALSH - G 6111

We Make It a Rule to Add a Little Something to the June Bride's Permanent.
BERT WAUDE
PERMANENT
718 Yates E 4023

DON'T LEAVE IT TO THE FAMILY NEXT DOOR

CANADA NEEDS 20,000 TONS OF WASTE PAPER EVERY MONTH FOR VITAL WAR NEEDS!

It's up to every home to do its part!

WHAT IS WANTED

You can remedy this critical paper shortage by saving every scrap of Waste Paper, namely: wrapping paper — store bags — cardboard — cartons — corrugated board—old magazines and books—envelopes and letters—newspapers. These represent the raw material for making vitally needed Paper containers.

HOW TO DO IT

Tie securely in separate bundles. (The little time you take will save thousands of man hours.) *Then* dispose of it through your local voluntary Salvage Committee or other War Voluntary Organization, or sell it through any known trade channels, your pedlar, dealers or others. The important thing is to get your Waste Paper moving to the mills.

DEPARTMENT OF NATIONAL WAR SERVICES

A. E. AMES & CO.
LIMITED
INVESTMENT SECURITIES
NEW YORK MONTREAL VANCOUVER TORONTO WINNIPEG LONDON, ENGLAND
Union Building, 1206 Government Street, Victoria Telephones: E 4171-2-3

ORDERS EXECUTED
All Exchanges
ISLAND INVESTMENT CO., LTD.
1006 BROAD STREET G 7146

WE OFFER:
A COMPLETE STOCK BROKERAGE SERVICE
● BOARD ROOM ●
● DIRECT WIRE FACILITIES TO VANCOUVER, CALGARY, TORONTO, MONTREAL AND NEW YORK STOCK EXCHANGES
● MARKET AND STATISTICAL INFORMATION ON REQUEST
HAGAR INVESTMENTS, LTD.
Bond Dealers and Stock Brokers
Ground Floor, Central Bldg. (Corner View and Broad Sts.) Phones: G 4121-2-3

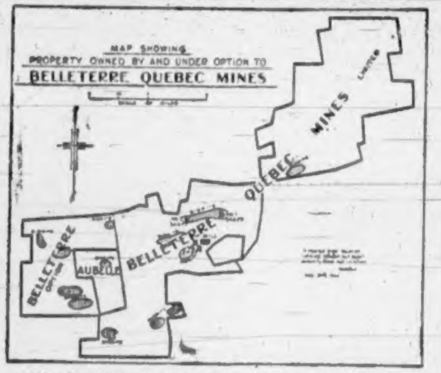

MAP SHOWING PROPERTY OWNED BY AND UNDER OPTION TO BELLETERRE QUEBEC MINES

ONE OF THE GREAT GOLD MINES OF CANADA

Snap-shot 2

Although actual development has probably been conducted for less than one mile along the eight-mile length of the property, Belleterre has already exhibited extraordinary gold deposition.

The main vein, No. 12, has been developed to a depth of 750 feet, with lateral work on the 500-ft. level demarcating 3,000 feet of continuous ore in which the "cut" grade approximates $19.00 to the ton over a four-foot width.

But in certain flattish sections the width varies greatly, some of the stopes above the 250-ft. level being 20 feet wide, with lengths of 100 feet or over.

This is the second of a series of snapshots on Belleterre. If you missed the first, we shall be pleased to send you a copy upon request. As a whole, the series will make a very interesting story. Cut this out and watch for No. 3.

CARLTON SECURITIES
Member: Ontario Security Dealers' Association
80 Richmond Street West, Toronto, Ont.
Telephone: ADelaide 5093

Student Police to Graduate Tomorrow

Graduates of the Provincial Police School at Victoria will receive certificates at a ceremony Wednesday morning at the "Old Deanery," near Christ Church Cathedral. The class has been training for three months.

Hon. R. L. Maitland, K.C., Attorney-General, will take part, and his daughter, Miss Nora Maitland, will present the certificates to the graduates.

U. S. MARKETS CLOSE

NEW YORK, May 29 (AP).—Financial and commodity exchanges throughout the United States will be closed tomorrow, Memorial Day.

1792 NORTH AMERICA 1944

MORE PROTECTION FOR LESS PREMIUM

INSURANCE is a Public Service in that it is so closely allied with the welfare of the individual and industrial progress. In these days of significant change, insurance service cannot lag behind, but must have diligent regard for the policyholders' interest.

In conformity with their practice of serving the public interest, the "North America" Companies are constantly developing new and broader forms of Fire, Marine and Casualty Insurance.

The "North America" Companies are proud of the industry they represent, and it is their constant endeavour to continue to play their part in national progress.

Business accepted solely through Agents and Brokers.

INSURANCE COMPANY OF NORTH AMERICA COMPANIES
CANADIAN HEAD OFFICE—TORONTO
FIRE • MARINE • CASUALTY
Service Offices throughout Canada

Finance—Commerce—Markets

New York Stocks

NEW YORK, May 29 (AP).—A wide assortment of stock market specialties, together with scattered pivotals, climbed to peaks for the year or longer today while many leaders did little or nothing.

Investment buying, predicated on the growing urge to employ idle funds, was selective from the start. Individual situations, plus earnings and dividend hopes, provided the principal inspiration. War news also was on the side of bullish forces.

Dealings were unusually lively for a pre-holiday session—important exchanges will recess tomorrow for Memorial Day—and gains of fractions to 2 points were well distributed at the close with a few much broader jumps in evidence.

The Associated Press 60-stock average was up .1 of a point at 53, a top since March 21. Transfers totaled 812,260 shares, compared with 835,830 in the preceding five-hour stretch.

Motors and rubbers generally had the aid of predictions that postwar requirements would run to around 18,000,000 new cars.

DOW JONES AVERAGES

Dow Jones averaged closed Monday as follows:

Thirty industrials, 141.52, up .28.
Twenty rails, 40.14, up .14.
Fifteen utilities, 23.05, up .05.
Total sales, 812,260 shares.

(H. A. Humber, Ltd.)

	Close
Allied Chemicals	143
American Can	89½
Amer. Power & Light	2½
Amer. Tobacco	65⅞
Amer. Smelter	37⅝
Amer. Tel. & Tel.	160⅜
Amer. Waterworks	7⅛
Anaconda Copper	25¼
Armour, Ills.	5⅞
Atchison Topeka	66½
B. & O. Railway	7¼
Baldwin Locomotive	20⅛
Bendix Aviation	38
Beth. Steel	57½
Boeing Aircraft	13
Borden	31⅛
Borg Warner	37⅝
Case, J. I.	36½
C.P.R.	9⅛
Cerro de Pasco	32
C. & O. Railway	45⅝
Chrysler	87¾
Columbia Gas	4¼
Con. Edison	21½
Cont. Can	39⅝
Crucible Steel	30½
Curtiss Wright	5
Douglas Aircraft	48⅝
Dupont	147
Eastman Kodak	162½
Erie R.R.	11⅝
General Foods	43
General Electric	36
Granby Copper	4
Goodrich, B. F.	49¼
Goodyear Tire	47½
Great Northern	3⅝
Great West Sugar	23⅞
Int. Harvester	74⅝
Int. T. & T.	14⅝
Int. Nickel	26¾
Johns-Manville	94
Kennecott Copper	31½
Loews Theatre	61¼
Montgomery Ward	44⅞
Nash Kelvinator	13⅞
New York Central	17⅝
Northern Pacific	16⅝
Penn. Railway	30¼
Phillips Pete	41½
Pullman	44⅝
Radio	9⅝
Republic Steel	18⅝
Reynold's Tobacco	30
Safeway Stores	48½
Standard Oil N.J.	56⅝
Sears Roebuck	90
Southern Pacific	29⅞
Studebaker	16½
Texas Corpn.	48⅝
Texas Gulf	38⅛
Union Carbide	80
Union Oil, Cal.	18¾
United Aircraft	29⅜
United Gas Imp.	1⅝
United Fruit	82½
U.S. Rubber	48⅜
U.S. Steel	51½
U.S. Smelting	54½
Westinghouse Electric	100
Western Union	46½
Woolworth	38⅝
Youngstown Sheet	35⅛
Zenith Radio	37⅛

Insurance Director

G. T. SOMERS

Who has been elected a director of the Crown Life Insurance Company.

Toronto Stocks

TORONTO, May 29 (CP). — Giant Yellowknife moved forward 50 cents in today's market to 6.35, a new high mark. Gains of a few cents were held by other Yellowknife stocks including Conwest, Negus and Bear Exploration. Kerr-Addison gained 20 cents to $9, Francoeur firmed 9 cents to 64, and Aumaque firmed about 6 cents.

Falconbridge firmed 25 cents to 3.90. Steep Rock added 5 cents and small fractions were added by Noranda and Smelters.

In the Western oils prices were stronger for Home, Calgary & Edmonton, British-Dominion, Calmont and Mid-Continent.

The Abitibi 7 per cent preferred advanced 2 points to 75. Canadian Locomotive firmed 3 points to 53. C.P.R., Distillers-Seagrams, Aluminium, Aluminum preferred and Dominion Woolens preferred all added fractions.

MINING SECTION

(Island Investment Co., Ltd.)

	High	Low	Close
Aldermac	.19½	.19	.19½
Anglo-Huronian			6.00
Armistice	..	..	.46b
Aunor			3.75
Basamac	.15	.14	.14
Base Metals			.12b
Bear Exploration	1.22	1.12	1.18
Beattie			1.82
Bidgood Kirkland	.42	.41½	.42
Bobjo			.08
Bonetal			.26
Bralorne			12.00
Brouilan Porcupine	.77	.76	.76
Buffalo Ankerite			4.00
C. & E.	1.80	1.77	1.80
Canadian Malartic			.72
Cariboo Gold Q.			1.50
Castle Treth.	.93	.90	.90
Central Patricia			1.68
Cochenour Willans	1.78	1.75	1.75
Chesterville	1.21	1.20	1.21
Coron M. & S.			1.40b
Cons. Smelters	42.00	41.75	41.75
Coniaurum			1.26
Dome	27.00	26.50	27.00
East Malartic	2.05	2.00	2.00
Falconbridge	4.00	3.75	3.90
Francoeur	.67	.62	.64
God's Lake	.19⅞	.19½	.19⅞
Goldale	.27	.26	.26
Golden Gate	..	..	.09½b
Gunnar Gold	..	..	.20
Halnor	..		.30
Hard Rock	..	..	.65
Harker Gold			.07
Hollinger	10.50	10.00	10.25
Home Oil			3.15
Huwey		..	.31½
Hudson Bay M. & S.		..	28.00b
Intl. Nickel			29.50
Jason	.29½	.29	.29
Kerr Addison	9.25	9.00	9.25
Kirkland Lake	.94	.93	.92
Lake Dufault	1.23	1.19	1.23
Lamaque G.			6.00b
Leitch Gold	1.12	1.10	1.13
Little Long Lac	..	..	1.00
Macassa			2.50
Madsen Red Lake	1.80	1.76	1.78
Malartic Goldfields	3.70	3.60	3.65
Mining Corpn.			1.80b
McKenzie Red Lake	1.40	1.35	1.35
McWatters		..	.20
McIntyre			58.25b
McLeod Cockshutt	2.19	2.15	2.19
Moneta		..	.60
Negus	1.57	1.48	1.51
Nipissing			2.15b
Noranda	56.00	55.87½	56.00
Normetal	.65	.63	.63
O'Brien	1.67	1.66	1.66
Omega	..	..	.35
Pamour	..	..	1.25
Paymaster	..	..	.38
Pend Oreille		..	1.47b
Perron Gold			.90½
Pickle Crow	2.17	2.15	2.15
Pioneer			2.17
Powell Rouyn	1.35	1.32	1.35
Premier			.94
Preston East Dome	2.50	2.47	2.47
Queenston			.35
San Antonio	3.65	3.55	3.60
Senator Rouyn	.37½	.37	.37½
Sherritt-Gordon			.66
Sheep Creek	..		.95
Sigma	..		9.75b
Siscoe			.60
Sladen Malartic	.58	.56½	.56½
Steep Rock	2.81	2.75	2.81
Sudbury Basin			3.00b
Sullivan	1.70	1.69	1.70
Sylvanite			2.15
Teck-Hughes	3.50	3.45	3.50
Toburn		..	.80b
Upper Canada	2.44	2.40	2.42
Ventures	9.45	9.25	9.45
Waite Amulet		..	4.90
Wright-Hargreaves		..	3.10

INDUSTRIAL SECTION

(Hagar Investments, Ltd.)

	Bid	Asked
Associated Breweries	22¾	
Bathurst "A"	13¾	14
Bell Telephone	153	153½
Brazilian	22½	23
B.A. Oil	22	22½
B.C. Power "A"	20	
Can. Car & Fdry.	8	8¼
Can. Car & Fdry., Pfd., Old	77	
Can. Car & Fdry., Pfd., New	23½	23¾
Can. Steamships	10	
Can. Steamships, Pfd.		35
Can. Canners, Com.	10½	11
Can. Canners "B"	10⅝	14
Can. Celanese	37	38
C.P.R.	10½	10⅝
Consolidated Paper	5⅝	6
Consolidated Smelters	43	44
Distillers-Seagrams	40½	42
Dominion Bridge	26½	26¾
Dominion Steel & Coal "B"	7	7⅛
Ford of Canada "A"	23½	24
Gatineau	8½	9
Gatineau, Pfd.		89
Goodyear	85	90
Hiram Walker	58½	59¼
Hiram Walker, Pfd.	21	21½
Imperial Oil	13⅛	13¼
Intl. Nickel	29	29⅛
Intl. Petroleum	20⅝	20⅞
Loblaw "A"	24½	25
Loblaw "B"	23	25
McColl-Frontenac	7	8
McColl-Frontenac, Pfd.	103½	106
Massey-Harris	8⅛	8½
Massey-Harris, Pfd.	21½	21¾
Montreal Power	20⅞	21
National Breweries	34⅞	35
National Steel Car, New	14⅛	14¼
Ogilvie	26	26½
Shawinigan	13¾	14
Simpson's, Pfd.	109	110
Steel of Canada	68	
Steel of Canada, Pfd.	72½	73
United Steel	3⅞	4
George Westons, Com.	16⅞	
George Westons, Pfd.	105½	
Western Canada Flour, Pfd.	82	85

NEW YORK, May 29 (AP).—Foreign exchange late rates:

Canadian dollar in New York open market: 9 1-4 per cent discount or 90.75 United States cents unchanged.

Europe: Great Britain official buying $4.02, selling $4.04.

Latin America: Argentina free 24.89, down .04 of a cent; Brazil free 5.20; Mexico, 20.65.

Vancouver Stocks

VANCOUVER, May 29 (CP).—Both mines and oils held firm on Vancouver Exchange today. Total turnover was 32,714 shares.

Bridge River climbed a fraction to 5 and Privateer was up a fraction at 35. Hedley Mascot gained 2 [illegible]

C. & E. Corporation jumped 5 to 1.80 and Pacific Petroleum remained unchanged at 50.

(Mara, Bate & Co., Ltd.)

OILS	Bid	Asked
Anaconda	.03½	.04½
Anglo-Canadian	.61	.65
A.P. Con.	.10	.12
British Dominion	1.30	
C. & E. Corp.	1.76	1.80
Calmont	.19	
Commoil	.19	.24
Commonwealth	.29	.34
Dalhousie	.28	.35
Davies Pete.	.12½	..
East Crest	.08	..
Foothills	1.20	
Highwood Sarcee	.10	
Home Oil	3.05	3.20
Madison	.01¼	.02½
Mercury	.04½	.06
McDougall Segur	.05¼	
Mill City	.05	.06
Model	.15	
National Pete.	.08½	.10
Okalta	.42	
Pacalta	.03	.03½
Pacific Pete.	.49	.52
Royal Canadian	.03	.04
Royalite	19.00	20.00
United Oil	.04½	.05
Vanalta	.05	.05½
Vulcan	.15	.20
MINES		
Bayonne Cons.	.04½	.05½
Bralorne	11.25	12.00
Cariboo Gold	1.45	1.55
Golconda	.07	
Gold Belt	.28	.30
Grandview	.11½	.12
Grull Wihksne	.04	.04½
Hedley Mascot	.58	.60
Island Mountain	.80	1.00
Kootenay Belle	.25	.30
Pacific Nickel	.07	
Pend Oreille	1.25	
Pioneer	2.15	
Premier Border	.02⅛	.03
Premier	.92	.95
Privateer	.34½	.35
Quatsino Copper	.02¼	.03
Reeves McDonald	.20	.28
Reno	.03½	..
Sheep Creek	.90	..
Silbak Premier	.66	..
Surf Inlet	.07	
Taylor Bridge	.65	
Whitewater	.03	.03½
Ymir Yank	.03½	.04
MISCELLANEOUS		
Capital Estates	.03¼	.04¼
Coast Breweries	1.62	1.70
United Distillers	3.00	

Stocks and Bonds

(A. E. Ames & Co.)

	Bid	Asked
Aluminum pfd.	97	100
Beatty Bros. "A"	29	30
Bell Telephone	153	154
B.A. Oil	21⅞	22
B.C. Power "A"	26	..
Bralorne	11⅞	12
Brazilian Traction	22⅝	22⅞
Burlington Steel	..	8⅛
Canadian Celanese	37	38
C.P.R.	10½	10⅝
Can. Steamship pfd.	34½	35
Con. Mining & Smelting	41¾	42½
Fanny Farmer	33	33⅞
Ford of Canada "A"	23¾	24
Gatineau Power 5% pfd.	89	90
Imperial Oil	13	13⅛
Imperial Tobacco	11¼	11½
Int. Metal Indust. 6% pfd.	101	102
Int. Metal Indust. "A"	20½	
Int. Nickel	29⅛	29½
Int. Petroleum	20⅝	20⅞
Loblaw Groc. "A"	24	25
Montreal L.H. & Power	20¾	..
Noranda	55½	55¾
Page-Hersey Tubes	91½	97
Steel of Canada	63½	64½
Hiram Walker G. & W.	58½	59¼
Bank of Montreal	148	150
Royal Bank	..	136½
Canadian Bank of Commerce	130	131

Montreal Stocks

MONTREAL, May 29 (CP).—Montreal Power tacked on a minor fraction on today's market. Up in utilities were B.C. Power "A" and Brazilian. B.C. Power "B" was a loser.

International Paper touched a new high, and also ahead was Donnacona. Abitibi 6 per cent preferred posted a gain and Fraser was off. Bathurst retrieved a slip.

Advanced in industrials were Steel of Canada preferred, at a new peak, Asbestos, Cement preferred, Tar preferred and B.C. Packers. National Steel Car, Dominion Foundries and Massey backed up. National Breweries worked higher and commercial alcohols dipped.

Smelters was better and Anglo-Canadian in Western oils.

(James Richardson & Sons)

	Bid	Asked
Can. Investment Fund		4.05
Can. Bank of Commerce	120	121
Dominion Bank	161	163
Imperial Bank	158	163
Bank of Montreal	148	149½
Bank of Nova Scotia	232	236
Royal Bank		137
Bank of Toronto	232	235
Abitibi, Com.	2⅞	3
Abitibi, Pfd.	30	33½
Algoma Steel	9⅛	9½
Aluminum, Com.	90½	
Aluminum, Pfd.	96½	99
Asbestos Corpn.	19½	20
Associated Breweries	22¾	
Bathurst "A"	13¾	14
Bell Telephone	153	153½
Brazilian Traction	22½	23
B.A. Oil	22	22½
B.C. Power "A"	20	
B.C. Packers	23	24½
Building Products	17	17½
Bulolo Gold	22½	23
Can. & Dom. Sugar	21	21½
Can. Cement	7⅛	7⅜
Can. Malting	45	46
Can. Northern Power	8½	8¾
Can. Steamships, Com.	10	
Can. Steamships, Pfd.		35
Can. Breweries	7⅛	7½
Can. Breweries, Pfd.	42	43
Can. Bronze, Com.	38	38½
Can. Car & Fdry., Com.	8⅛	8¼
Can. Car & Fdry., New Pfd.	23½	24
Can. Celanese	37	38
Can. Dredge & Dock	15	16
Can. Industrial Alcohol	3⅛	3¼
Can. Industries "B"	149½	150
Can. Locomotive	53	54
C.P.R.	10½	10⅝
Can. Vickers, Com.	5⅞	8
Can. Vickers, Pfd.	51	58
Commercial Alcohol	2⅞	3
Consolidated Paper	5⅝	6
Consumers Glass	29½	30
Crown Cork & Seal	33	
Distillers-Seagrams	40½	42
Dominion Bridge	26½	26¾
Dominion Engineering	25	27
Dominion Oilcloth & Lino	32½	33
Dominion Steel & Coal "B"	7	7⅛
Dominion Stores	10	11
Dominion Tar & Chemical	8½	9
Dominion Textile	72½	73
Donnacona Paper	8	8½
Dryden Paper	7⅛	7¼
Fairchild Aircraft	2⅛	2½
Fleet Aircraft	3	3⅛
Ford of Canada "A"	23½	24
Foundation Co.	13¾	15
Fraser Co. Voting	27½	28
Gatineau Power	8½	9
General Steelwares	12½	13¼
Gypsum Lime & Ala.	6½	7
Hamilton Bridge	3	3½
Howard Smith	18	18½
Imperial Oil	13⅛	13¼
Imperial Tobacco	11	11⅛
Intl. Bronze Powder		14⅛
Intl. Nickel	29⅛	29¼
Intl. Paper	18⅞	19
Intl. Pete.	20⅝	20⅞
Intl. Power	24	25
Intl. Utilities "A"	22½	23
Lake of the Woods		23
Maple Leaf, Com.	5⅛	
Maple Leaf, Pfd.	14½	15½
Massey-Harris, Com.	8⅛	8½
Massey-Harris, Pfd.	21½	21¾
McColl-Frontenac, Com.	7	8
Robert Mitchell	19½	20
Montreal Power	20⅞	21
National Breweries	34⅞	35
National Steel Car	14⅛	14¼
Ogilvie Flour	26	26½
Page Hersey		97
Power Corpn.	5⅛	6
Price Bros.	21⅝	22
Quebec Power	11⅝	12⅛
St. Lawrence Corpn.	2⅞	..
St. Lawrence Corpn., Pfd.	14	14½
Shawinigan Power	13¾	14
H. Simon & Sons	14	..
South Can. Power	9	9¼
Steel of Canada	64	..
Tooke Bros., New	11½	..
United Steel	4	4⅛
Walker, Gooderham, Com.	58½	59¼
Walker, Gooderham, Pfd.	21	21½
Winnipeg Electric, Com.	6	6¼
Winnipeg Electric, Pfd.	64	65

Winnipeg Grain

WINNIPEG, May 29 (CP). — Exports reported here today showed large purchases of wheat by the United Kingdom. Most of the business, estimated at nearly 4,500,000 bushels, was done last week.

Eastern domestic interests took a small quantity of oats from the lakehead; and small lots of rye were sold to United States buyers. Distant rye futures traded below previous closing levels in a moderately active session. Declines at Chicago caused weak prices at the opening here.

Some recovery was made later in the session as the southern market improved and shipper and export buying here ran into light offerings. No trades were posted in May rye until late in the day.

Closing prices were 5-8 to 1 lower with May $1.14 1-2b, July $1.13 3-8 to $1.13 1-2, Oct. $1.11 3-8.

Rye—	Open	High	Low	Close
May	115	115¼	114½	114½
July	113¾	114¼	113¼	113⅜
Oct.	111⅝	112⅛	111⅛	111⅜

Cash Grain

Oats—	
No. 2 C.W.	51½
Track	51½
Barley—	
No. 3 C.W.	64¾
Track	64¾
Rye—	
No. 2 C.W.	114½
Track	113⅝

Closing Averages

(James Richardson & Sons)

INDEX

Twenty industrials, 119.32, up .48.
Twenty golds, 100.68, up .13.
Ten base metals, 69.70, up .08.
Fifteen Western oils, 27.98, up .35.
Total sales, 826,000.

MONTREAL

Twenty industrials, 77.10, up .10.
Ten utilities, 52.10, off .30.
Thirty combined, 68.90, up .10.
Ten pulp and papers, 132.90, up .79.
Fifteen golds, 74.48, off .63.
Total sales, 49,800.

VANCOUVER

Twenty golds, 38.54, off .16.
Ten base metals, 41.27, unchanged.
Fifteen oils, 76.90, off .10.

Chicago Grain

CHICAGO, May 29 (AP).—The possibility of important military developments during the Decoration Day holiday affected rye futures today, and there was an increase in selling near the close of trading. The wheat market was affected by the trade in rye and by prospects for a near record crop, but buying by shorts was a steadying influence.

Mill buying and reports the army was in the market for flour also steadied wheat futures following the opening, when all grain prices dropped as sellers found a lack of demand.

Wheat closed 3-8 to one cent lower than Saturday's finish, July, $1.61 1-8 to $1.61. Oats were 1-4 lower to 3-8 higher, July 76 5-8. Rye was 3-8 to 1 3-8 lower, July $1.10 5-8 to $1.10 3-4. Barley was unchanged to 5-8 lower, July $1.20.

Wheat—	Open	High	Low	Close
July	161⅝	161¾	160⅞	161⅛
Sept.	160⅞	160½	159⅞	159⅞
Dec.	160¼	160¼	159¼	159¼
Rye—				
Dec.	112¾	112⅞	111⅝	112¼
July	111½	111½	110½	110⅝
Sept.	110⅞	111	109⅞	110⅜
Oats—				
Dec.	70⅞	70¾	70¼	70⅜
July	76⅝	76⅝	76	76⅝
Sept.	71⅝	71¾	71¼	71⅜

Need Scrap Paper

Forty million pounds of scrap paper and cardboard are needed monthly by the Salvage Corps of British Columbia. It is made into immense quantities of cardboard containers for medical kits, airplane parts, ships' stores and truck and tank parts. While more salvage than usual is being contributed by [illegible]

Six vehicles are now in use collecting waste material from homes, business offices and warehouses. Some drivers and loaders are available for the work, but others are required, because on many occasions the trucks lie idle for lack of volunteers. Lack of willing workers often causes a bottleneck.

Besides drivers and loaders, volunteers are urgently required to sort material at the Cloverdale Depot. Part-time workers are welcome, even though they may be able to give only one-half a day a week at the work. Street car fares are provided, and free tea and coffee are served to the workers who bring their own lunches.

Citizens can help by keeping all extraneous matter, such as sweepings, cigarette butts and cellophane from the paper and cardboard waste set aside for the Salvage Corps. Where the owners of waste material are near the salvage office, 1218 Government Street, or the Cloverdale Avenue depot, they could assist the corps by bringing in contributions.

The Salvage Corps has contributed $20,800 towards war charities, including Red Cross, British Bundles and other work. It has also paid for its fleet of trucks outright, and has maintained an adequate reserve for emergencies.

Spencer's

STORE HOURS: 9 a.m. till 5 p.m.
WEDNESDAY: 9 a.m. till 1 p.m.

GIFTS for the BRIDE

SILVERWARE

No Ordinary Gifts—these beautiful silverware creations—but objects that will be cherished—not only by she who receives them—on her bridal day—but by those whose possessions they become in a future generation. Lasting gifts that convey genuine respect and heartfelt wishes for a bright future.

STERLING SILVER GIFTS

STERLING SILVER TEA SET of three pieces. A most desirable set with a hand-engraved design 30.00
STERLING SILVER CAKE OR SANDWICH PLATE—In a pierced design 10.00
FLOWER OR FRUIT BOWLS of sterling silver with hand-chased design 25.00
STERLING SILVER 3-PIECE TEA SET—Fashioned in the popular Queen Anne design. A set 60.00
SALT AND PEPPER SETS—Two salts and two peppers. Sterling silver and attractively boxed. A set 5.00
CANDLESTICKS of sterling silver. A choice. Priced from 3.00

SILVER-PLATED WARE

SILVER-PLATED CASSEROLE—Stand with ovenware liner. Priced from 3.25
SILVER-PLATED PIE PLATES—Frame with Glasbake pie dish, from 2.25
SALT AND PEPPER SETS in a neat design. Priced from 1.25
BUTTER DISHES with silver-plated top and glass plate for butter 1.25
SILVER-PLATED CAKE or FRUIT COMPORT with pierced border 6.50
SILVER-PLATED JAM or PICKLE DISH with removable glass liner 1.25

—Silverware and Jewelry Store, Government and View Streets

WATCHES

For the Man Whose Occupation Demands a Reliable Timekeeper . . . For the Soldier, Navy Man or Airman . . .

Watches That We Fully Recommend!

WRIST WATCHES with 17-jewel movement, in yellow. These base dustproof, moisture-proof cases. Thin model and anti-magnetic 40.50
PERPETUAL or SELF-WINDING WRIST WATCHES—17-jewel movement, dustproof and moisture-proof. White case 38.50
SERVICE WATCH with 15-jewel Solex movement. White, with moisture-proof and dustproof case. Luminous hands and figures. From 24.75
ROLEX—Regent model, with yellow bezel, steel back, dustproof and waterproof case, fitted with standard Rolex movement. Luminous hands and face 55.00
ROLEX—Royal model, solid steel case that is waterproof and dustproof. These have 15 rubies, jeweled. Rolex Observatory movement 49.50

—Silverware and Jewelry Store, View and Government Streets

DAVID SPENCER LIMITED PHONE E-4141

SECOND NEWS SECTION

The Daily Colonist.

(ESTABLISHED 1858)

SECOND NEWS SECTION

NO. 143—EIGHTY-SIXTH YEAR

VICTORIA, BRITISH COLUMBIA, TUESDAY, MAY 30, 1944

Glancing Over Sport—

By JOE DELAHUNTY

THE WEEK-END ROUNDUP

Due to the fact that the mail over the week-end was heavy as far as this department is concerned, your scrivener will have to cut everything short in the "lead" to this column . . . First of all I want to extend thanks to Alan Macey, Tom McPherson and George Kerr and Mrs. Kerr, of the Colwood Golf Club, for their kind hospitality on Sunday. In tomorrow's issue I will give you a good outline of the new clubhouse at the links, interesting people I met and so forth and so on . . . . Dropped into Gorge Vale Club on the way to the city and the argument popped up just how long that "ten-inch" putt which Leo Derman missed in the club final on the 36th green really was. From the conversation which J. D. happened to listen to with wide open ears (a newspaperman always does that, and never takes a note on his day off) that putt varied from 14 inches to nearly three feet. Leo told me himself after the match and, after all, he was the fellow stroking the ball, that it was no more than ten inches and he should know if anybody does . . . Only two newspapermen in the whole of Canada cashed in on that Kentucky Derby guessing contest conducted by Frank Menke, of New York, and one was your old Prediction Department editor and the other was Charlie Ayres, of The Free Lance, Toronto. We both received a $5 United States War Savings Stamp and mine arrived in yesterday's mail. All I had to do was to switch two horses and the reward would have been close to $100 . . . Jerry De Nonno, of The New York Post, won the contest, while Bob Mumpton, The Telegram, Worcester, Mass., was the next on the list. So from the Pacific to the Atlantic, this humble scribe cashed in and hundreds of the best known sports writers in this Dominion entered but weren't even close among the 311 entries. Thanks, Frank, for the contribution. I will always remember the 1944 classic at Churchill Downs.

IN THE MAIL BAG

Here's one of the solutions received by this department about the baseball problem sent in last week by Bob Sheridan, of the Navy:

First batter triples. Second batter triples and runner from third is called out on failing to touch home. Third batter doubles and runner from third is called out on failing to touch home. Fourth batter scratches an infield hit, the runner on second holding his base. Double steal is then pulled, putting runners on second and third. Fifth batter scratches an infield hit, runners on second and third holding their bases, therefore filling the bases. Sixth batter triples, clearing the bases, but runner from third is called out on failing to touch home for the third out.

"HANK" CAMPBELL (Stf.-Sgt.)
Work Point Barracks.

Comment: J.D. has no solution to the problem outside of the one he gave some days ago, but he would like to hear from Sheridan, so Bob either phone me this afternoon or drop a line, otherwise the baseball public is going to keep staying up late at nights trying to figure it all out.

Mr. and Mrs. Baseball Phan here's the answer sent in by Harold Paulding, well-known local ten and five-pin bowler and a great baseball fan:

First man hits a triple but is caught napping off third base. Second man hits a triple and is also caught asleep off third. Third man hits a double and the next batter hits a short single and the man on second holds his base. Then these two men steal second and third. The next man hits a short single and the base runners hold their bases, then the following batsman crashes out a triple, but, in the excitement, the runner on third slows up and waits for the runner from second, but the runner from the middle cushion happens to touch the home plate before the man from third, which automatically puts the man on third out and therefore no run is scored.

HAROLD PAULDING.
360 Foul Bay Road, City.

Comment: That solution or answer seems to hit the problem right on the whiskers, but still I wouldn't want to bet on it for there's a catch and, at the same time, a hundred different answers could be right. Sheridan, please answer me and end the argument, otherwise I will have to call the "shore patrol" and corner you myself. This scribbler will hold the gestapos until the correct solution drops from your lips, so get on the double and dial that phone some time today. P.S.—I have two more letters on my desk but haven't got the space for them this morning, but they will appear tomorrow or the next day.

Dear Sir:

In answer to your Sheridan problem of May 27, which appeared in your daily column, which, by the way I read with great interest every morning: First man up, a double and steals third and the second batter smacks a three-bagger. The first man is tagged out for not touching the home plate. Third man to the plate hits a triple and the second batsman is tagged out for not touching home plate, then the following batter hits an infield single and the runner holds third. Fourth batter proceeds to steal second and the fifth hitter is safe on an infield single. Runners hold second and third and the very next batter clouts a three-bagger. Third man at the plate is out for not touching the home plate. That, in my mind, completes the solution, but still I may be wrong.

GEORGE A. CARROLL.
553 Comox Road, Nanaimo, B.C.

Comment: My only comment on your letter is that you may be right. Sheridan, your columnist, will be waiting for the phone to ring this afternoon and don't forget. The number is E 4111 and not Garden with the same figures after it, for that is the police station.

Baseball Standings

NATIONAL LEAGUE

	W.	L.	Pct.
St. Louis	24	10	.706
Pittsburgh	18	12	.600
Cincinnati	19	14	.576
Philadelphia	14	16	.467
Boston	17	21	.447
Brooklyn	[illegible]	19	.441
New York	14	20	.412
Chicago	11	20	.355

AMERICAN LEAGUE

	W.	L.	Pct.
New York	20	11	.645
Washington	19	16	.543
St. Louis	20	18	.516
Philadelphia	18	17	.514
Boston	17	18	.486
Detroit	17	20	.459
Cleveland	16	21	.432
Chicago	14	20	.412

INTERNATIONAL

	W.	L.	Pct.
Toronto	17	13	.567
Buffalo	17	14	.548
Jersey City	16	14	.533
Rochester	18	16	.529
Montreal	16	16	.500
Syracuse	13	13	.500
Baltimore	13	15	.464
Newark	10	19	.345

AMERICAN ASSOCIATION

	W.	L.	Pct.
Milwaukee	25	11	.694
Columbus	23	11	.619
St. Paul	16	12	.571
Louisville	17	17	.500
Toledo	16	18	.471
Minneapolis	13	20	.394
Kansas City	12	20	.375
Indianapolis	12	23	.343

COAST LEAGUE

	W.	L.	Pct.
Portland	30	21	.588
San Francisco	28	22	.560
Seattle	29	23	.558
Hollywood	26	25	.510
San Diego	27	26	.509
Los Angeles	24	26	.480
Oakland	23	27	.460
Sacramento	15	32	.319

Shipyarders Win From the Flyers

Register Third Straight Victory in Senior Ball League—Score Is 10-2

Pounding the ball all over Athletic Park last night, Joe Casey's V.M.D. club won their third straight game in the Victoria Senior Baseball League by drubbing the R.C.A.F., 10-2, in a game that lacked good baseball to give the fans little in the way of excitement. The Pat Bay boys have yet to break into the win column and certainly haven't shown the class they carried last year. This was their third loss in a row and the closest they have come from finishing on the long end of the score was in their first game against the Eagles a week ago that ended in a 4-4 draw. However, they still may come to life and make things interesting for the rest of the clubs in the league. One thing, they never quit trying.

Billy Surphlis went the whole game on slab for the air force and was touched for 14 hits, struck out three and walked four. A lot of his knocks went for extra bags, with "Scotty" Robinson leading the parade with two doubles and a triple. The other distance hitters were Patterson, a triple; Barnswell and Rafferty, doubles. Justice was the only man for the losers to hit for the distance by lashing out a three-bagger in the last frame. Several of these clouts were of the cheap variety as the ball seemed to take some bad hops in the outer gardens, making it a little difficult for the fielders to handle.

Cy Shillito was given the pitching assignment for the shipbuilders and had one of his best nights out there on the mound, working the first seven frames and allowing five hits, whiffing three and gave two bases on balls and one run. Not up until fourth inning did the airmen touch him for a safe bingo, which Billy Adshead scratched between third and short. Young Ron France took over from him in the seventh to go the last two stanzas, allowing one run, three hits, one walk and sending one hitter back to the dugout a strike-out victim.

The biggest inning for the V.M.D. was in the second, shoving five runners across the plate on four hits, two errors and a like number of walks. After this rally they were always in the driver's seat.

SHIPYARDERS INCREASE LEAD

The shipyarders increased their lead with a run in the fifth on two hits and an error, and two more in the sixth from a pair of hits and walks. In the eighth their final total was completed to ten, notching two runs off four hits.

Justice put his club in the scoring column on his triple to the right field and crossed the pan on Surphlis' ground-out to third, adding another in the last inning on two hits, one base on ball and an error.

The leading batsmen were Maurice Duffy, of the winners, and Billy Adshead, smart catcher for the losers, each getting three for four. Next in line was Justice, playing in the left field for the flyers, with two for three.

DIAMOND DUST

Brian Forster, playing coach of the flyers, doesn't like umpires. They miss too many at the wrong time, he says. Have to blame somebody, so the arbitrators are the victims. One thing about this man Forster, he is always in the game. He likes to get the opposition mad at him and after the game he'll turn around and give them credit. But the man with mask back of the catcher is still blind to him . . . Radio Announcer Lee Hallberg had a tough time with the "mike." The ball bounced so goofily in the outfield Lee couldn't inform his listeners how many bags the hit was good for until the runner stopped. Invited this writer for a lift in his chariot after the game and found one of his rear tires without any air in it. "I thought I let enough wind out of my system for one night without my car's help," said Lee. Phoned up after the game and would like to make a complaint about the schedule on Monday nights. Boss Joe Delahunty offered a hand and will handle Lee's broadcast if he gets too tired . . . Paging Mr. Sheridan. Please come forward with that answer to your baseball problem. You got J. D. up here biting his finger nails and pulling his hair. Everywhere you go, on the street car, on corners, in barracks or even in bed somebody has a pencil and paper working it out.

Well, I guess that's all . . . and don't forget, Lee, it's the R.C.A.F. vs. the Eagles next Monday night. Bring lots of wind in your tires next time.—"Tiger."

BOX SCORE

V.M.D.—	AB	R	H	PO	A	E
Work, 1b	5	0	0	14	0	1
Robinson, 2b	6	1	3	2	2	0
Patterson c	6	1	1	7	1	1
Duffy, lf	4	4	3	1	1	0
Morgan, cf	4	1	2	0	0	0
Barnswell, ss	5	1	3	1	4	0
Down, rf	2	0	0	1	0	1
Maitland, rf	2	0	0	0	0	0
Rafferty, 3b	5	1	3	0	1	0
Shillito, p, rf	4	1	0	1	3	0
France, p	0	0	0	0	0	0
Totals	43	10	14	27	12	3

R.C.A.F.—	AB	R	H	PO	A	E
Watson, cf	4	0	0	1	0	0
Ray, rf	5	0	0	0	0	1
Switch, 3b	4	0	0	0	4	0
Adshead, c	4	0	3	1	2	0
Forster, 2b	4	0	0	5	5	0
Birk, ss	3	0	0	2	3	2
Dorwart, ss	1	0	0	0	0	0
Pay, 1b	4	0	1	16	0	0
Justice, lf	3	2	2	2	0	0
Surphlis, p	4	0	2	0	2	0
Totals	36	2	8	27	16	3

Score by Innings:

V.M.D.	0	5	0	0	1	2	0	2	0	—10
R.C.A.F.	0	0	0	0	1	0	0	0	1	—2

SUMMARY

Three-base hits, Justice, Patterson, Robinson. Two-base hits, Barnswell, Rafferty, Robinson (2). Stolen bases, Morgan, Barnswell. Struck out, by Shillito 5, by Surphlis 3, by France 1. Bases on balls, off Shillito 2, off Surphlis 4, off France 1. Hit by pitcher, Down by Surphlis. Passed balls, Patterson. Wild pitch, Surphlis 2, France 1. Left on bases, V.M.D. 10, R.C.A.F. 9. Hits off, 1 run and 5 hits off Shillito in 7 innings. Winning pitcher, Shillito. Losing pitcher, Surphlis. Umpires, L. Wright, T. Restell. Time of game, 1 hour 59 minutes.

Senior Fixtures In Fastball Loop

First of the double-headers in the Lower Island Fastball Association will be held this evening at the Athletic Park, the first fixture starting at 6:15. Army will be facing the Douglas Tire nine in the opener and the Navy is taking on the Royal Canadian Air Force right after. Both games will be seven innings and no more. Two "C" section games were played last evening, New Method winning over Spruce Products after a close battle, 4-2, while K-V's had no trouble trimming Malalat Chalet 22-0. A change in the opening schedule of the women's division was announced last night by Secretary Ed White. Victoria Box & Paper nine will meet R.C.A.F. instead of the Victoria Sports Club at Upper Central Park.

LACROSSE NOTICE

Doug Fletcher, president of the Greater Victoria Lacrosse Association, announced yesterday that the game is badly in need of coaches and referees for the coming season, which opens this evening at Stevenson's Memorial Park at 7 o'clock. Anyone interested is asked to phone Fletcher at E 3123.

Headlines emphasizing bad news have been found to stimulate civilian war effort more effectively than cheering headlines.

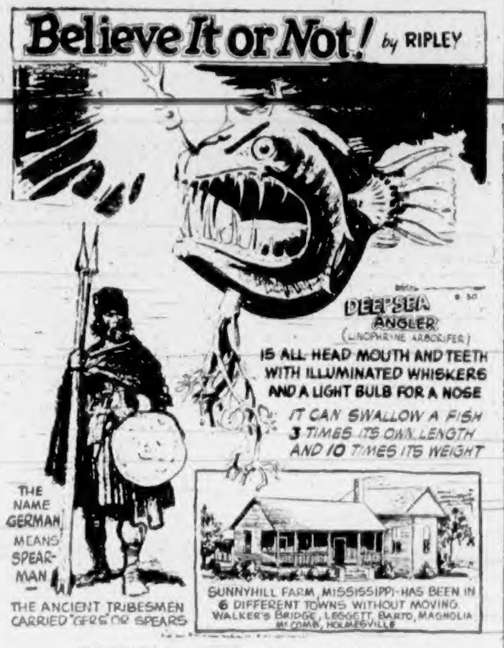
Believe It or Not! by RIPLEY
DEEP SEA ANGLER (LINOPHRYNE ARBORIFER)
IS ALL HEAD MOUTH AND TEETH WITH ILLUMINATED WHISKERS AND A LIGHT BULB FOR A NOSE
IT CAN SWALLOW A FISH 3 TIMES ITS OWN LENGTH AND 10 TIMES ITS WEIGHT
THE NAME GERMAN MEANS SPEAR-MAN
THE ANCIENT TRIBESMEN CARRIED "GERS" OR SPEARS
SUNNYHILL FARM, MISSISSIPPI-HAS BEEN IN 6 DIFFERENT TOWNS WITHOUT MOVING
WALKER'S BRIDGE, LEGGETT, BARTO, MAGNOLIA McCOMB, HOLMESVILLE

ALL SUNDAY'S ITEMS SELF-EXPLANATORY

Please address all queries to Cartoonist Ripley, c/o King Features, New York City, N.Y.

Muncrieff Wins Over the Yanks

Breaks Jinx by Beating Ball Champs—Raffensberger Sets Season's Record

AMERICAN LEAGUE

ST. LOUIS, May 29 (AP).—Bob Muncrief routed an old Yankee jinx that has cost him six straight ball games since 1941 by scattering ten hits for his first victory over New York, 11-3, today as the St. Louis Browns moved back into second place in the American League.

Home runs by George McQuinn with a man on in the first and Gene Moore with two on in the third routed Atley Donald, Joe McCarthy's starter. The New Yorkers, who had beaten St. Louis five out of six previous starts, never caught up as the Browns battered three hurlers for 13 safeties.

In hanging up his third victory, Muncrief fanned five, batted in a run with a single and scored another.

		R.	H.	E.
New York	110 010 000—	3	10	4
St. Louis	204 110 30x—	11	13	0

Batteries — Donald, Roser (3), Johnson (7) and Hempsey, Collins (8); Muncrieff and Hayworth.

SCORES FIFTH VICTORY

CHICAGO, May 29 (AP).—Tex Hughson, scattering eight singles, hung up his season's fifth victory tonight as the Boston Red Sox beat the White Sox 3-1 before 14,528 fans to sweep the three-game National League series and make it seven out of seven over Chicago this year. Boston got nine hits off Buck Ross.

		R.	H.	E.
Boston	000 200 010—	3	9	0
Chicago	000 000 010—	1	8	3

Batteries—Hughson and Wagner; Ross, Haynes (9) and Tresh.

INDIANS BEAT A'S

CLEVELAND, May 29 (AP).—Four runs in each of the fourth and eighth innings, with an added tally in between, gave the Philadelphia Athletics a 9-4 American League triumph over the Cleveland Indians today before 2,000 fans.

Dick Siebert's home run set off the fourth-inning rally, which included a double by Outfielder Estalella. The Athletics bunched their 12 safeties, while the Indians were spreading their 14 hits throughout the game.

		R.	H.	E.
Philadelphia	000 400 140—	9	12	1
Cleveland	000 120 100—	4	14	2

Batteries—Hamlin, Berry (5) and Hayes; Poat, Naqmick (5), Gromek (9) and Rosar.

SUFFERS FIRST DEFEAT

DETROIT, May 29 (AP).—Emil (Dutch) Leonard suffered his first defeat as the Detroit Tigers beat Washington Senators, 2-1, on two unearned runs today, but Johnny Gorsica, of Detroit, had to pitch over five errors to cash in on a five-hitter. Detroit took a 2-1 series edge and its sixth victory in seven starts against Washington.

Washington's run in the seventh resulted from two errors, but the Tigers matched that with a tally in their half. Charley Metro scored the winning run in the eighth on George Case's error.

		R.	H.	E.
Washington	000 000 100—	1	5	2
Detroit	000 000 11x—	2	6	5

Batteries—Leonard and Ferrell; Gorsica and Swift.

NATIONAL LEAGUE

NEW YORK, May 29 (AP).—Mel Ott's seventh homer of the year and Danny Gardella's second were the big blows as the New York Giants squared the series with the St. Louis Cardinals tonight by a 6-4 triumph before a crowd of 21,603.

Ace Adams popped up with a neat relief job, holding the Red Birds to one hit in four and two-thirds innings after relieving Rube Fischer, to bring his season record to the .500 mark at five and five.

		R.	H.	E.
St. Louis	110 020 000—	4	8	3
New York	140 010 00x—	6	6	0

Batteries: Jurisch, Schmidt (2), Donnelly (5), Munger (9) and W. Cooper, O'dea; Fischer, Adams (5) and Mancuso.

SETS SEASON'S RECORD

PHILADELPHIA, May 29 (AP).—Pittsburgh Pirates won an overtime contest from the Phillies, 3-2, before 14,438 fans tonight when Tom O'Brien tripled to start the 11th inning and scored on Babe Dahlgren's outfield fly.

Xavier Rescigno, third Pirate pitcher, got credit for the victory, while Ken Raffensberger went all the way for the Phils and suffered the loss.

Raffensberger fanned 13 batters to set a season's record for the National League.

		R.	H.	E.
Pittsburgh	000 100 010 01—	3	8	0
Phila.	001 100 000 00—	2	7	0

Batteries: Roe, Cuccurullo (7), Rescigno (9) and Lopez; Raffensberger and Finley.

WALTERS WINS ANOTHER

BROOKLYN, May 29 (AP).—Bucky Walters hung up his eighth victory of the National League season by taming the Brooklyn Dodgers with nine hits tonight as Cincinnati Reds pummeled four of Leo Durocher's tossers for 17 blows and a 13-4 triumph.

Whit Wyatt, making his third try for his first victory, was belted off the hill when the Reds scored three in the first and four more in the second before Ed Hill was called from the bull pen.

		R.	H.	E.
Cincinnati	340 001 212—	13	17	1
Brooklyn	103 000 000—	4	9	4

Batteries: Walters and Mueller; Wyatt, Hill (2), Chipman (7), Ostermueller (9) and Owen.

INTERNATIONAL LEAGUE

JERSEY CITY, N.J., May 29 (AP).—Jersey City made a clean sweep of its four game series with the Syracuse Chiefs here tonight, winning 5-4 in 13 innings before a crowd of 4,493.

		R.	H.	E.
Syres	000 010 111 000 0—	4	10	4
Jersey C.	000 200 011 000 1—	5	11	3

Batteries: Bebber and Vallyin; Miller and Comiskey, Fleitas (13).

BISONS WIN AGAIN

BUFFALO, May 29 (AP).—Buffalo Bisons continued to keep the Indian sign on Rochester here tonight as they recorded a 5-0 shutout for a sweep of the three-game series and the sixth straight victory over the Wings this season.

		R.	H.	E.
Rochester	000 000 000—	0	4	4
Buffalo	000 140 00x—	5	6	2

Batteries: Kuipers, Hanrahan (7), Sakey (8) and Malone; Oana and Denning.

SUNDAY'S RESULTS

American League

Philadelphia 4, 1; Cleveland 3, 5.
Washington 4, 2; Detroit 2, 10.
Boston 6, 4; Chicago 4, 2.
New York 6, 6; St. Louis 3, 2.

National League

Cincinnati 7, 2; Brooklyn 8, 3.
Chicago 3, 4; Boston 7, 7.
St. Louis 8, 1; New York 0, 3.
Pittsburgh 4, 2; Philadelphia 0, 8.

Coast League

First Game—		R.	H.	E.
Sacramento	000 000 000—	0	6	1
Oakland	000 001 410—	6	11	0

Batteries: Stromme and Raimondi; Le Gault, Porter (7) and Marcucci.

Second Game—		R.	H.	E.
Oakland	4 11 0 000 0—	15	18	3
Sacramento	0 0 1 100 0—	2	7	1

Batteries: Salvo and Lorenz, Fletcher, Pintar (1), Babbitt (3), Kempe (3), Pilette (5) and Ross.

First Game—		R.	H.	E.
Portland	001 000 000—	1	5	2
Hollywood	100 010 00x—	2	5	0

Batteries: Pierelli and Adams, Escalante and Hill.

Second Game—		R.	H.	E.
Portland	022 001 3—	8	8	0
Hollywood	000 000 0—	0	3	1

Batteries: Federmeyer and Campbell; Root, Smith (6) and Younker.

First Game—		R.	H.	E.
[illegible]	[illegible]			
San Diego	100 020 00x—	3	5	2

Batteries: Osborn, Adams (8) and Fernandes, Sarni; Dasso and Ballinger.

Second Game—		R.	H.	E.
Los Angeles	000 200 0—	2	6	0
San Diego	000 000 0—	0	6	2

Bateries: Conger and Sarni; Cecil and Salkeld.

First Game—		R.	H.	E.
Seattle	020 001 000—	3	10	1
San Francisco	220 000 00x—	4	6	0

Batteries: Demoran, Elliott (2) and Sueme; Joyce and Sprinz.

Second Game—		R.	H.	E.
Seattle	001 000 1—	2	5	0
San Francisco	000 000 0—	0	7	3

Batteries: Speece and Sueme; Seats and Ogrodowski.

Lineham in Close Win

Beats Macey on The Final Green

Harold Lineham, Brian Hunnings, Rusty Dunnett and Doc McNiven survived the second rounds of match play in the men's championship at the Colwood Golf Club on Sunday. They were all close except the match between Hunnings and Thomas, the former winning the decision on the 13th green to stay in the running for the title he captured last year by downing Jimmy Simpson.

The Lineham-Macey battle was a thriller. Harold was four up on the first nine which, by the way, he stroked in 35; but it was a vastly different story on the trip towards the clubhouse. It was Macey who cut loose on the back nine. Alan won the 10th, 11th and 12th holes to leave himself only one down. They halved the next three and then Macey, the husky southpaw, birdied the 16th to square the match. Fives halved the 17th and it was anybody's match as they teed off at the 18th. Lineham went into the wood with his drive while Macey was straight down the middle but he overplayed his second, using a No. 7 iron instead of an eight, and landed up on the far side of the green. Harold played up safely and got his par for the win.

Dunnett had his work cut out to win from the veteran, Jim Wood. Rusty captured the verdict on the final green and had to can an 18-footer to do it. Doc McNiven just managed to squeeze through against E. Callan on the 17th, 2 and 1, while Hunnings was right on his game to beat Frank Thomas, twice a former city titleholder. In the semi-finals, it will be Lineham and Hunnings, Dunnett and McNiven.

Results follow:

CHAMPIONSHIP

First Round

H. Lineham defeated G. Law, 3 and 2.

A. Macey defeated D. A. MacDonald, 3 and 1.

F. Thomas defeated A. Straith, 2 and 1.

B. Hunnings defeated D. Spence, 4 and 3.

R. Dunnett defeated V. Meston, 2 and 1.

J. Wood defeated C. Denham, 1 up.

Dr. McNiven defeated T. S. McPherson, 5 and 4.

E. Callan defeated E. Thomas, 2 and 1.

Second Round

H. Lineham defeated A. Macey, 1 up.

B. Hunnings defeated F. Thomas, 5 and 4.

R. Dunnett defeated J. Wood, 1 up.

Dr. McNiven defeated E. Callan, 2 and 1.

First Flight

G. Law defeated D. A. MacDonald by default.

A. Straith defeated D. Spence, 3 and 2.

C. Denham defeated V. Meston, 3 and 2.

E. Thomas defeated T. S. McPherson, 3 and 2.

Second Flight

Dr. Cooper defeated J. B. Shaw, 4 and 3.

L. Nelson defeated B. Osborough, 2 up.

F. Norton defeated R. Mainguy, 3 and 2.

C. Bovey and J. Lee to play.

Third Flight

A. McBride defeated J. B. Shaw, 4 and 3.

L. S. Stapleton defeated A. Leeming, 1 up.

J. Pollard and J. Gox to play.

A. Dore and J. Garts to play.

WINS PAR TOURNAMENT

Alex Simpson finished one up to head the field in the par tournament held at the Gorge Vale Golf Club on Sunday. V. Butler was the runner-up being all square, while Bob Davison and Jack Stone tied for third position.

Devil Diver Goes After Big Purse

Whitney Horse Will Be Seeking $50,000 Stake Today at the Belmont Enclosure

NEW YORK, May 29 (AP).—Devil Diver, from Mrs. Payne Whitney's Greentree Stables, goes after one of the turf's rare doubles tomorrow when he seeks to add the $50,000 Suburban Handicap to his Metropolitan Handicap at Belmont Park.

Only five other horses ever won the two big handicap races at the Long Island racing plant and not one has accomplished the feat since Equipoise in 1933. Winner also of the Paumonok at Jamaica and the Toboggan at Belmont, both sprint affairs, the five-year-old son of St. Germans is the favorite to be on the front end of the 15-horse field at the end of the mile and one-quarter.

If the 58th running of the stake runs true to predictions it will be a battle between Devil Diver and Sun Again, from Warren Wright's Calumet Farm. The Devil will carry top weight of 130 pounds while Sun Again, winner of the Dixie Handicap at Pimlico, will pack 128.

If either of the two favorites gets a serious challenge it will probably come from A. C. Ernst's combination of Alquest and Altern, both lightly weighted; William Helis' Rounders, in with 119 pounds; R. A. Coward's Marriage, also assigned 119, or Townsend B. Vurtin's Bolingbroke, who'll pick up 118.

Golf Play At Oak Bay

Opening Rounds Are Completed

Eight golfers remain in the running for the men's championship at the Oak Bay links following the opening rounds of match play held over the week-end. The tournament medal winner and defending champion, Walter Newcombe, advanced to the next round when H. B. Combe was forced to default. Premier John Hart, who was runner-up in the qualifying round, went into the first flight when Wally Bowden beat him, 6 and 5, while Art Musgrave put out one of the favorites, Ed Horsman, 3 and 2.

Results and draw for the next round follow:

CHAMPIONSHIP

Walter Newcombe beat H. B. Combe, by default.

W. H. M. Haldane beat R. Peachy, 2 and 1.

A. V. Macan beat H. A. Tomalin, 5 and 4.

A. S. G. Musgrave beat E. S. Horsman, 3 and 2.

W. P. Bowden beat Hon. John Hart, 6 and 5.

L. S. V. York beat S. A. Haynes, 1 up.

A. Watson beat H. F. Hepburn, 5 and 4.

W. H. Newcombe beat Col. R. L. Portt, 4 and 3.

SECOND FLIGHT

W. Pinfold beat G. P. Melrose, 1 up.

Dr. E. L. McNiven beat H. M. Francis, 2 and 1.

Col. Westmorland beat W. B. Leach, 8 and 7.

W. Parry, H. Husband, no result.

CHAMPIONSHIP

Walter Newcombe vs. W. H. M. Haldane.

A. V. Macan vs. A. S. G. Musgrave.

W. P. Bowden vs. L. S. V. York.

A. Watson vs. W. H. Newcombe.

FIRST FLIGHT

H. B. Combe vs. R. Peachy.

H. A. Tomalin vs. E. S. Horsman.

Hon. John Hart vs. S. A. Haynes.

H. F. Hepburn vs. Col. R. L. Portt.

SECOND FLIGHT

W. Pinfold vs. Dr. E. L. McNiven.

Col. Westmorland vs. the winner, W. Parry, H. Husband.

THIRD FLIGHT

R. Burland vs. C. L. McLaughlin.

H. G. Garrett vs. H. Haynes.

Baseball's Big Six

(By The Associated Press)

BATTING

The three leading batters in each league follow:

	G	AB	R.	H.	Pct.
Walker, Dodgers	34	133	20	59	.444
Tucker, White Sox	21	86	15	34	.395
Musial, Cardinals	37	123	24	45	.3[illegible]
Bordagaray, Dodgers	32	130	26	46	.354
Hostetler, Tigers	32	91	11	32	.352
Johnson, Red Sox	33	103	29	35	.340

RUNS BATTED IN

American League—Hayes, Athletics, 26.

National League—Schultz, Dodgers, 33.

HOME RUNS

American League — Seerey, Indians, 6; Hayes, Athletics, 6.

National League—Ott, Giants, 6; Schultz, Dodgers, 6; Kurowski, Cardinals, 6.

TOAST and TEA

By J. V. McAREE

WE have all heard that Wilfrid Laurier was much averse to accepting a knighthood, and that it was only because he could not be rude to Queen Victoria, or indeed any other woman, that he accepted when she made a point of it. The offer of knighthood to William Nicholson, a famous, but, at the time, impecunious painter, came in an equally curious manner, as his former secretary Marguerite Steen relates in her biography of him. It appears that Nicholson, his solicitor and Miss Steen, one day were handling his correspondence. It consisted mainly of bills, and they were consigned to the waste paper basket, often without being opened. Says Miss Steen: "We haven't any money to pay bills with, so what was the point of opening them? Here was a large envelope that looked like a sales advertisement. The solicitor held it thoughtfully. 'Do you often get advertisements from Downing Street?' he asked." So the letter was opened and there was the preliminary intimation that Nicholson was about to change his formal address and become Sir William.

New Hit Tunes
"MILKMAN, KEEP THOSE BOTTLES QUIET"; "SAN FERNANDO VALLEY"; KING SISTERS 50¢
"I'LL BE SEEING YOU"; "LET'S JUST PRETEND"; TOMMY DORSEY 75¢
KENT ROACH LTD
641 YATES • Between Broad and Douglas

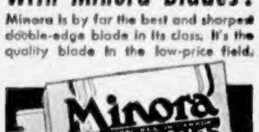

SHAVE IN COMFORT
With Minora Blades!
Minora is by far the best and sharpest double-edge blade in its class. It's the quality blade in the low-price field.
FITS YOUR DOUBLE-EDGE RAZOR

Lovely Quality Suits from English Woolens for Men and Women
JACK DAVIS
LADIES' AND GENT'S TAILOR
633 YATES STREET

FASTBALL
Royal Athletic Park
DOUBLE HEADER, TUESDAY, MAY 30
ARMY VS. DOUGLAS TIRE
NAVY VS. R.C.A.F.
Admission, 25 cents. Services in Uniform, Women and Children, 10 cents
First Game at 6:15. Other Immediately After

GOODERHAM and WORTS
Limited
TORONTO, ONTARIO

DISTINCTIVE BRITISH WOOLLENS
in fine clothes for men and women
W. & J. WILSON
1221 GOVERNMENT ST.
EST'D 1862

Mild Virginia
"EXPORT"
CIGARETTES
For constant smoking pleasure

try Henley mild STRAIGHT VIRGINIA 20 for 31¢

FOLKS . . .

The boss said to us the other day: "We have served half a million swell people in the past 12 months and I think it's high time that we took a two weeks' holiday and go fishin' and swimmin' and relaxin' . . . and we'll put a few finishing touches on the store just to keep it up to par." When we come back we will give you that little extra service and smile that may be sometimes forgotten in these busy times.

THE STAFF
Tommy Tucker's No. 2

CLOSING MAY 29
Reopening June 12

Tommy Tucker's
No. 2
(Next to Capitol Theatre)
CLOSED 2 WEEKS FOR A REST
MAY 29 TO JUNE 12

Norfolk House Stages Sports

The annual sports were held at Norfolk House School last week. The games mistress, Mrs. D. Green, was in charge of the programme and acted as starter. Lieut.-Col. R. S. Worsley and Lieut. J. C. Anderson, R.C.N.V.R., and Col. Pepler were the judges, and Mrs. J. C. Anderson pre- [illegible]

The Inter-House Sports Cup was won by Walsingham House. Tea was served during the afternoon.

LIST OF EVENTS

100 yards, senior: 1, S. Stewart; 2, A. Jorre de St. Jorre; 3, A. Robertson.

100 yards, intermediate: 1, N. Willsher; 2, E. Pepler; 3, A. Dick.

75 yards, junior: 1, S. Waude; 2, G. Sherwood; 3, P. Richardson.

50 yards, primary: 1, G. Bridgeman; 2, C. Butler; 3, P. Allen.

50 yards: 1, A. Rockingham; 2, J. Ashby; 3, M. Patterson.

25 yards: 1, A. Husband; 2, T. Parham; 3, D. Stavrakov.

25 yards, kindergarten: 1, S. Allen; 2, L. Hilton; 3, S. Learoyd.

William Tell, senior: 1, D. Sandy; 2, M. Jones; 3, K. Anderson.

Skipping, primary: 1, G. Bridgeman; 2, C. Butler; 3, P. Allen.

Egg and spoon, junior: 1, G. Sherwood; 2, E. Oliver; 3, R. Dunn.

Egg and spoon, kindergarten: 1, T. Parham; 2, S. Learoyd; 3, V. Woods.

Sack race, junior: 1, Y. Christian; 2, E. Oliver; 3, D. Collar.

Egg and spoon, primary: 1, P. Allen; 2, G. Bridgeman; 3, C. Butler.

Sack race, kindergarten: 1, S. Allen; 2, M. Patterson; 3, A. Husband.

Sack race, senior: 1, J. Munday; 2, L. Glatz; 3, A. Robertson.

220 yards, open: 1, A. Jorre de St. Jorre; 2, S. Stewart; 3, B. Willsher.

Obstacle race, senior: 1, H. Gartside; 2, J. Collar; 3, E. Mackenzie.

Obstacle race, primary: 1, M. Fletcher; 2, C. Butler.

Three-legged race, kindergarten: 1, S. Learoyd and M. Patterson; 2, S. Allen and D. Stavrakov.

House relay, junior: 1, Caister; 2, Wymondham.

House relay, senior: 1, Walsingham; 2, Caister.

Sack race, primary: 1, C. Butler; 2, G. Bridgeman; 3, J. Ashby.

Hop, step and jump, open: 1, E. Ridewood; 2, S. Stewart; 3, W. Worsley.

William Tell, junior: 1, S. Waude; 2, G. Sherwood; 3, Y. Christian.

High jump, intermediate: 1, N. Willsher; 2, J. Freer; 3, A. Dick.

High jump, junior: 1, H. Gardiner; 2, P. Richardson; 3, S. Waude.

High jump, senior: 1, J. Ridewood; 2, N. Garrard; 3, E. Ridewood.

Softball throw, open: 1, S. Stewart; 2, J. Ridewood; 3, N. Garrard.

Three-legged race, junior: 1, Oliver and Richardson; 2, Sturdy and Dunn; 3, A. Munday and D. Collar.

Three-legged race, senior: 1, Stewart and J. Munday; 2, Willsher and Robertson; 3, Ariel and N. Willsher.

Broad jump, junior: 1, S. Waude; 2, P. Richardson; 3, Y. Christian.

Broad jump, intermediate: 1, N. [illegible]

Broad jump, senior: 1, J. Ridewood; 2, Jones and E. Ridewood.

Skipping, primary: 1, A. Rockingham.

Egg and spoon race, primary: 1, C. Magnay.

Egg and spoon race, kindergarten: 1, T. Adams.

Fathers' race: Mr. Richardson.

Mothers' race: Mrs. Ashby.

Old girls' race: R. Bridgeman.

Now Operating on
Summer Schedule
Monday to Friday:
Evening Session, 8 to 11 P.M.
Saturdays:
Evening Session, 7:30 to 11 P.M.
Matinees as Usual
ROLLER BOWL
1600 Government Street

MacLean Heads Junior Golfers

D. MacLean topped the field in the qualifying round of the junior handicap championship at the Uplands Golf Club on Sunday by turning in a card of 87-21—66. In second place came Trevor Taylor, who had 88-18—70, and next on the list was W. Macdonald with 95-24—71. Ken Lea, the present junior titleholder, turned in the best gross card of the day with a well-played 82, which his eight handicap reduced to a net 74.

Other net scores follow: R. Latham 75, Frank Rogers 77, Keith Olson 77, Lawrence Bates 77, Gordon Dods 78, Russell Kerr 84, Maurice Murphy 85 and G. Hunter 86.

Draw follows:

CHAMPIONSHIP

D. McLean vs. Lawrence Bates.
Ken Lea vs. R. Latham.
Trevor Taylor vs. Keith Olson.
W. Macdonald vs. Frank Rogers.
Losing four from first flight.

SECOND FLIGHT

Gordon Dods vs. G. Hunter.
Russell Kerr vs. Maurice Murphy.

Twilight Foursomes

The first of a series of twilight mixed foursomes will be held at the Gorge Vale course tomorrow evening and the draw was announced yesterday by Secretary Jim Smart, as follows:

G. Stevens, Mrs. R. Rickinson, W. Blackman and Mrs. D. Fanthorpe.

F. L. Basanta, Miss C. L. Harris, J. Corkle and Miss I. Jarvis.

G. Corkle, Mrs. D. Bennett, R. Fanthorpe and Mrs. J. Cunningham.

Bert Snape, Mrs. C. Hulke, L. Basanta and Miss W. McGunniss.

G. Petch, Mrs. G. Stevens, E. Hume and Mrs. J. Caddell.

A. Simpson, Mrs. R. Fanthorpe, L. Derman and Mrs. R. Davison.

J. A. Stone, Mrs. C. Keown, P. Fanthorpe and Mrs. A. Swan.

D. Fanthorpe, Mrs. D. Halling, A. Priestley and Mrs. B. Ricardo.

M. E. McDowall, Miss C. A. Macdonald, R. Davison and Mrs. M. E. McDowall.

Players are asked to arrange their own starting times.

At the Theatres

"Happy" Musical Stars Ted Lewis

Ted Lewis, that "Medicine Man of the Blues," together with his laughing clarinet and the wild, uncharted syncopations of his music, happily tools himself into the Do- [illegible] fast-stepping musical jamboree, "Is Everybody Happy?"

The story is based on Lewis' life. It shows how he formed his band, the trials and tributions he went through to gain recognition, until by a desperate manoeuvre—playing on the sidewalk of "the Great White Way" before the famous Rector's Restaurant—he won his first engagement and became an overnight sensation.

Supporting players in "Is Everybody Happy?" are headed by the beautiful and brilliant Nan Wynn singing herself to recognition with the Lewis band.

Clough Dance Revue to Be Given on June 2

An indication of the popularity of the Dance Revue of the Florence Clough Dance Academy is the unusually heavy rush for tickets that has taken place already showing that this event has come to be known as one of the highlights in entertainment of the city. The date set is Friday, June 2, at 8 p.m. at the Royal Victoria Theatre and the reports to hand on the rehearsing and costume-making in progress seem to spell another very successful show. As last year, when $521 was raised, the net proceeds will go again to the Queen Alexandra Solarium for Crippled Children.

Beauty and grace of ballet numbers combine with those of sparkling fast syncopation in a programme skilfully arranged so that the enjoyment of all tastes is assured.

ATLAS THEATRE "In Old Chicago," the production which will be seen at the Atlas Theatre with four great stars, Tyrone Power, Alice Faye, Don Ameche and Brian Donlevy, is the lusty, gusty story of a city that vanished in towering flames. The climax, the fire that swept Chicago, has been called one of the most spectacular sequences ever filmed.

CAPITOL THEATRE The character of Edward Rochester, which Orson Welles plays in the 20th Century-Fox production of Charlotte Bronte's famous novel, "Jane Eye," now at the Capitol Theatre, in which Joan Fontaine appears at Jane, is a role quite familiar to Mr. Welles. "Jane Eyre" was one of the favorite productions of Welles radia theatre group.

CADET THEATRE Inspired by the fighting sons of Texas A. and M. College, America's mightiest officers' training centre, "Texas to Tokio," presented by, Walter Wanger Productions, came yesterday to the screen of the Cadet Theatre. The film deals with the valorous part played by American youth on the battlefronts of the world. Richard Quine, Anne Gwynne, Noah Beery, Jr., and Martha O'Driscoll appear in the leading roles.

Amusements

On the Screen

Atlas—"In Old Chicago," starring Tyrone Power and Alice Faye.

Cadet — Richard Quine and Anne Gwynne in "Texas to Tokio."

Capitol—"Jane Eyre," featuring Joan Fontaine and Orson Welles.

Dominion—Ted Lewis in "Is Everybody Happy?"

Oak Bay and Plaza—"What a Woman," starring Rosalind Russell and Brian Aherne.

Rio—Fred Astaire and Rita Hayworth in "You Were Never Lovelier."

York—"So Proudly We Hail," featuring Claudette Colbert and Paulette Goddard.

OAK BAY AND PLAZA THEATRES Brian Aherne and Rosalind Russell of "My Sister Eileen" fame are again co-starred; this time in Columbia's sprightly comedy, "What a Woman!" now playing at the Oak Bay and Plaza Theatres. They outdo themselves in generating hilarity in this story about an actors' agent and her search for a "he-man" star.

RIO THEATRE Rita Hayworth, again is starred with Fred Astaire at the Rio Theatre in Columbia's "You Were Never Lovelier" the greatest picture of their lives. Adolphe Menjou is featured with Xavier Cugat and his orchestra. The music was written by Jerome Kern.

YORK THEATRE Claudette Colbert and George Reeves meet en route to the Philippines in Paramount's stirring movie, "So Proudly We Hail," now showing at the York Theatre. Their love affair on the battlements of Bataan, their subsequent honeymoon under the stars of Corregidor, is one of the most gripping stories ever told. Paulette Goddard and Veronica Lake are co-starred with Claudette Colbert.

Winnipeg Racing

WINNIPEG, May 29 (CP)—Polo Park race results here today follow:

FIRST RACE—Purse $600; claiming; for three-year-olds and up; six and one-half furlongs:
Willie Marcus (Tavez) ... $8.20 $4.15 $3.55
Little Ruler (Sivewright) ... 10.60 8.85
Red Berry (Bassett) ... 3.65

Time, 1.27 4-5. Also ran: Merry Bid, Baron A.A., Scona Maid, Craiglach, Lalage.

SECOND RACE—Purse $600; claiming; for three-year-olds and up foaled in Canada; seven furlongs:
Peggy Dot (Sivewright) ... $6.00 $5.50 $3.10
Larry Junior (Young) ... 15.40 6.10
Some Do (Tavez) ... 3.10

Time, 1.33 4-5. Also ran: Dunc's Choice, Streamlight, Arab Somers, Brilliant Help, Bob Jack.

Daily double, $38.55.

THIRD RACE—Purse $600; claiming; for three-year-olds and up foaled in Canada; seven furlongs:
Tellus (Allan) ... 15.90 $4.25 $2.65
Dutch Defender (Godier) ... 4.55 2.95
Story Teller (Solomon) ... 3.50

Time, 1.34. Also ran: Ill Marnock, Valedah Craig, Gallant King, Shining Sarah, Ben Berill.

FOURTH RACE—Purse $600; claiming; for three-year-olds and up, maidens, six and one-half furlongs:
Montana Play (Black) ... $28.65 $14.20 $8.65
Bel Lamond (Maskell) ... 3.40 2.70
Diamond (Russell) ... 2.60

Time, 1.23. Also ran: Flying Buck, Loverette, Lucky Card, Baron Magic, Alamo Belle.

FIFTH RACE—Purse $700; for three-year-olds and up; five furlongs:
Lover's Lane (Bassett) ... $5.65 $3.10 $2.50
Swamp Lad (Braddish) ... 3.00 2.80
Perfect Prince (Sivewright) ... 4.40

Time, 1.02 2-5. Also ran: (A) Brown Carse, Hutoka, Hopeful Play, Mr. Ever, Cella B., Prompt Return, (A) Bragabout.
(A) Mrs. S. R. Marks entry.

SIXTH RACE—Purse $600; three-year-olds and up; six and one-half furlongs:
Noble King (Solomon) ... $23.75 $11.10 $7.10
K. Cookie (Braddish) ... 7.55 6.10
Amsterson (Russell) ... 4.70

Time, 1.25 4-5. Also ran: Winnemucca, Derkins, Chief Richie, Wedding Morn.

SEVENTH RACE—Purse $600; claiming; for three-year-olds and up; six and one-half furlongs:
Black Memory (Bassett) ... 16.15 $7.85 $3.75
Treasure Band (Kelly) ... 13.25 8.35
Maid of Brora (Godier) ... 7.15

Time, 1.23 4-5. Also ran: Loreiei D., Again Broom, Hi Meadows, Nell Brome, Edmonton Ball, Lady Lee, Fredus T.

Quinella, $70.60.

OVERNIGHT ENTRIES

FIRST RACE—Six and one-half furlongs:
Come to Taw ... 122
News Lady ... *103
Care Boy ... 119
Marelia ... 113
Henderson ... 117
Wilson's Boom ... 116
Fine Tuine ... 112
Great Legend ... 123
Maun K. ... 120
Dark Maroon ... 115
Also eligible:
Roland ... 119

SECOND RACE—Six and one-half furlongs:
Mr. Be ... 122
Streamlight ... 119
[illegible] ... 119
[illegible] ... 122
[illegible] ... 105
[illegible] ... 111
[illegible] ... 117
[illegible] ... 116
[illegible] ... 115
[illegible] ... 122

THIRD RACE—Five furlongs:
[illegible] ... 116
[illegible] ... 114
[illegible] ... 119
[illegible] ... *107
[illegible] ... 116
[illegible] ... 105

FOURTH RACE—Five furlongs:
[illegible] ... 116
[illegible] ... 119
[illegible] ... 119
[illegible] ... 119
[illegible] ... 121
[illegible] ... 108
[illegible] ... 119
[illegible] ... 108
[illegible] ... 100
[illegible] ... 119

FIFTH RACE—Six and one-half furlongs:
[illegible] ... 102
[illegible] ... 116
[illegible] ... 114
[illegible] ... 108
[illegible] ... 136
[illegible] ... 117

SIXTH RACE—Six and one-half furlongs:
[illegible] ... 111
[illegible] ... 103
[illegible] ... 106
[illegible] ... 108
[illegible] ... 118
[illegible] ... 119
[illegible] ... 119
[illegible] ... 120

SEVENTH RACE—Six and one-half furlongs:
[illegible] ... *104
[illegible] ... *106
[illegible] ... 111
[illegible] ... 111
[illegible] ... 111
Maid of Brora ... 104
[illegible] ... *108
[illegible] ... 109
[illegible] ... 104
[illegible] ... 116
*Apprentice allowance.

PETE GRAY HITS HOMER

CHATTANOOGA, Tenn., May 29 (CP)—Pete Gray, one-armed outfielder with Memphis in the Southern Association, yesterday hit a home run over a fence 230 feet away and 20 feet high. The blow helped Memphis whip Chattanooga, 10-2.

Gray, who had a trial with Toronto of the International League some seasons ago, also stole two bases yesterday to give him the league lead with a total of 15.

FAMOUS PLAYERS THEATRES
STARTS TODAY for 3 Days!
THE HAPPIEST ENTERTAINMENT TO HIT VICTORIA!
A Musical Jamboree
WITH 18 OF THE SONGS TED LEWIS MADE FAMOUS!
TED LEWIS
AND HIS ORCHESTRA IN
"Is Everybody Happy"
With MICHAEL DUANE - NAN WYNN
Plus SUSPENSE-CRAMMED MYSTERY!
THRILL . . . As Mysterious Murders Uncover Secret Romances of Broadway's Stars!
MURDER IN TIMES SQUARE
With EDMUND LOWE • MARGUERITE CHAPMAN • JOHN LITEL
DOMINION

NOW SHOWING
POWERFULLY FILMED from Charlotte Bronte's daring novel!
At 12:22, 2:36, 4:50, 7:04, 9:18
JOAN FONTAINE ORSON WELLES
JANE EYRE
EXTRA
March of Time "UNDERGROUND REPORT"
Crosby vs. Sinatra "SWOONER CROONER"
Canadian News
Capitol

SEVEN GREAT STARS IN TWO [illegible]
TODAY and WED.
Tyrone POWER Alice FAYE Don AMECHE Brian DONLEVY in IN OLD CHICAGO
At 2:10, 6:02, 9:20
Barbara STANWYCK Joel McCREA Walter BRENNAN
BANJO on my KNEE
At 1:01, 4:24, 7:44
ATLAS

AT BOTH THEATRES
Plaza Oak Bay
ENTIRELY CANADIAN OWNED & OPERATED
Opens 12 Noon
Feature at 12:22, 2:28, 4:53, 7:00, 9:21
Opens 6 P.M.
Feature at 6:06, 8:22
Funniest Man-hunt in KISStory!
TODAY
ROSALIND RUSSELL · BRIAN AHERNE
IRVING CUMMINGS What a Woman!
WILLARD PARKER
A COLUMBIA PICTURE
ADDED ATTRACTIONS
WORLD IN ACTION! - "BATTLE OF EUROPE"
"HOLLYWOOD SNAPSHOTS" - UNIVERSAL NEWS

TODAY YORK
15¢ 1-2 Bal. Eves.
20¢ 2-6 25¢
All Taxes Included
FUN WITH THE FUN-MAKERS!
HIT! HIT! HIT! SEE IT! SEE IT!
deHAVILLAND CUMMINGS
Princess O'Rourke
Featuring Academy Award Winner Chas. ("More the Merrier") Coburn
It's "THE WOMEN" All Over Again
LAUGHS! THRILLS!
CLAUDETTE COLBERT PAULETTE GODDARD VERONICA LAKE
in Paramount's SO PROUDLY WE HAIL

CADET
TODAY and WEDNESDAY
Inspiring! Thrilling! Hear 7,000 Men Sing
"TEXAS TO TOKIO" With Richard Quine and Ann Gwynne
PLUS—"BULLETS FOR O'HARA"—JOAN PERRY and ROGER PRYOR
ADDED—PARAMOUNT NEWS
Evenings at 6.30 and 8.15

RIO TODAY WED.
FRED ASTAIRE
RITA HAYWORTH in
"You Were Never Lovelier"
ADDED LAUGHTER
"SHEPHERD OF THE OZARKS"
11:30-2:00 15¢ 2:00-5:00 20¢

"FRIDAY FROLICS"
DANCE
EVERY FRIDAY
DENNIS PORTER'S ORCHESTRA
CHAMBER OF COMMERCE
AUDITORIUM

DANCING—
MELODY LANE
1314-16 GOVERNMENT (Street Floor)
Featuring Music by World-Famous Orchestras
DANCING EVERY NIGHT
From 9:00 P.M. 25¢ Each

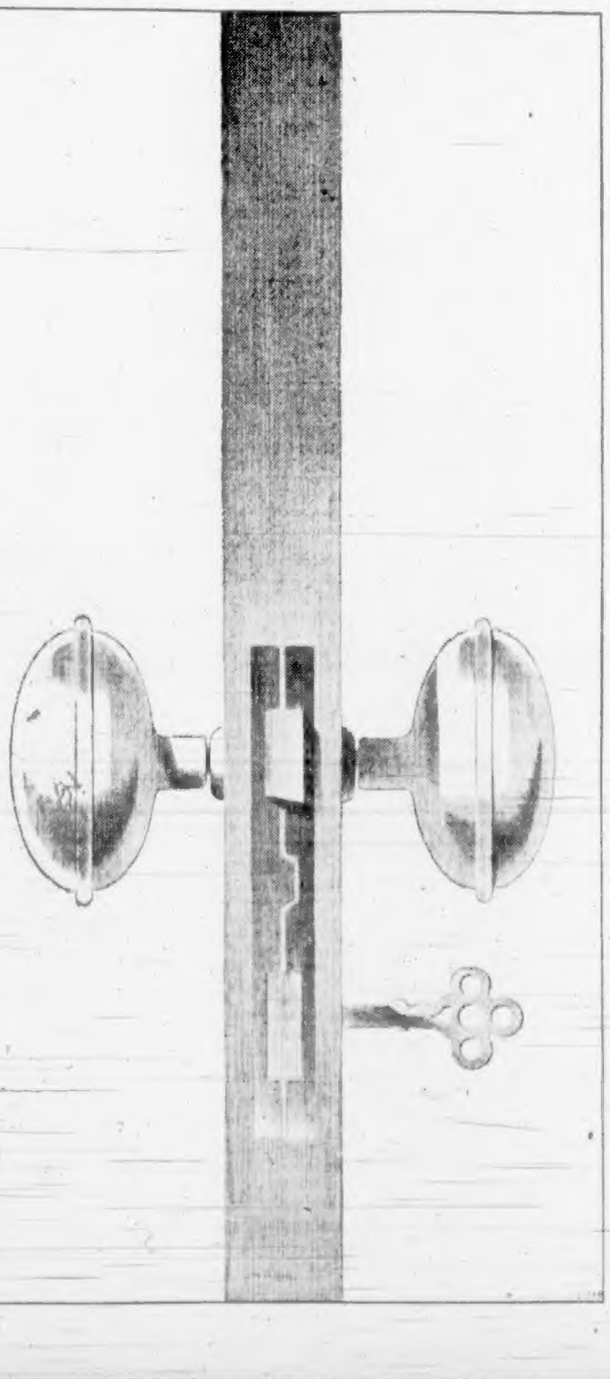
What's all this about "interlocking" directorates?

WHEN you want sound advice you go to a friend who has had experience with whatever is worrying you. When you have to have professional advice you buy the best you can afford. In the same way, because the life insurance companies are the guardians of the people's savings, they seek the best business brains in Canada.

Individual directors of life insurance companies often occupy similar positions in many other lines of business. This is because they are men who have proven their ability. It needs men of sound judgment and wide experience to determine safe procedure in matters vital to so many millions of people.

Life insurance is a business of many phases. It bridges a gap between your present earning power and your far distant needs—sometimes spanning over half a century.

It is essential to have life insurance companies directed by men of broad business experience.

It is good citizenship to own LIFE INSURANCE

A Message from the Life Insurance Companies in Canada

Greater Victoria Benefits Stressed by Forrest Shaw

"Visualizing the area called Greater Victoria you will find it approximately 3[illegible] miles by 8 miles with a population of almost 75,000. I think if any one of these people was asked individually which system would best serve the whole the reply would be that it would be better served by one unified head rather than four municipalities working separately," said Forrest L. Shaw, city solicitor, speaking yesterday at the Gyro Club luncheon in the Empress Hotel.

"The problems of this area are many and varied and in commenting on them while I have the full [illegible] A. Worthington to do so I would prefer to speak not as Victoria's city solicitor but simply as a resident taxpayer," he said.

"What do we derive from these four separate municipalities?" Mr Shaw continued. "We have four sets of fire-fighting equipment, four police forces, four health departments and four water departments to mention a few. This system was all very well in the early history of the city when the small populations of the outer districts had little effect upon the Victoria area but no one could conceive the vast expansion since."

Figures today, he pointed out, show that there are 44,000 people living in Victoria and 31,000 in the [illegible] municipalities. As a result inequalities have arisen especially in the matter of taxation. In the city itself, 33 per cent of the property is tax exempt, in Esquimalt 75 per cent, in Oak Bay 3[illegible] per cent and in Saanich roughly 3 per cent. Naturally then the burden is unequal, even though it is not deliberate. The unavoidable fact is that the municipalities are inter-dependent. Prosperity in Saanich is reflected in Victoria and these inequalities have an effect upon the whole.

Mr Shaw said that from time to time the matter of a Greater Victoria had been brought up for discussion but always came to nothing. He expressed the opinion that today more than ever before people [illegible] because they at last realized the advantages it would bring about.

"The outside municipalities," he asserted, "have looked upon Victoria's debt of $11,000,000 which is now refunded and stabilized with suspicion. But this is only half the story and to get the true picture it is only fair to point out that Victoria has facilities the others do not possess. She owns her own sewage disposal, storm water drainage and water supply plants which are worth $4,000,000 aside from other assets [illegible]."

[illegible] Mr Shaw [illegible] result of welding the four [illegible] would be a consolidation of assets with [illegible] and as a result they would be [illegible]

POINTS IN FAVOR OF A GREATER VICTORIA

[illegible]

Victorian Honored

JOHN V. JOHNSON

At the annual session of the Grand Council of Oregon, Washington and British Columbia, United Commercial Travelers, held at Bellingham [illegible] were J. V. Johnson [illegible] Past Grand Counsellor F. G. [illegible]

Plan to Set Date Of Wilby Hearing

[illegible]

Lake Hill School Will Be Renovated

[illegible]

Company Will Handle Surplus War Assets

[illegible]

Announcements

J. H. Narod, D.S.C. [illegible]

Will All People [illegible]

To All Shareholders [illegible]

The Shawnigan Beach Hotel [illegible]

Summer Handbags [illegible]

Are You Interested in Nursing? [illegible]

Kilmaln Guest House [illegible]

City and District

Gasoline Stolen—Mr. R. W. Kerr, 3190 Douglas Street, reported to city police yesterday that [illegible] gallons of gasoline were stolen Saturday night from a car parked at that address.

Motorists Fined—Thirteen motorists paid fines totaling $80 in city police court yesterday for infractions of the streets, traffic regulation bylaws and the Motor Vehicle [illegible]

Tire Stolen—Mrs. J. W. McCoy, 2616 Richmond Road, reported to city police Sunday that a tire was stolen from her car while it was parked on Alpha Street on Saturday evening.

Bail Estreated—Magistrate H. C. Hall in city police court yesterday ordered bail of $10 estreated when an Indian charged with being intoxicated failed to put in an appearance.

Police Salaries—A [illegible] of the Police Commission will be held at [illegible] the meeting to consider [illegible] salaries for police personnel.

Esquimalt Cases—[illegible]

Fine Imposed—Charged with [illegible]

Calls on Mayor—[illegible]

Granted Remand—[illegible]

American Drowns—[illegible]

Receives Gift—[illegible]

Saliva Tests—[illegible]

Factory Entered—[illegible]

Visits City—[illegible]

Will Attend—[illegible]

Man Injured—[illegible]

Building Permits—[illegible] the building is $4000. Square Deal Hardware, 714 Fort Street, took out a permit for $1,000 to repair fire damage to their property.

Meat Market Fire—With most of the damage being done by smoke, fire which broke out in the basement storeroom of the Maragold Meat Market, Maragold Avenue, early Sunday morning was quickly [illegible] firemen. Boxes and cartons were being burned in a bonfire outside when the fire started, Saanich Fire Department reported.

Thanks Staff—W. F. M[illegible] Sixth Victory Loan has extended congratulations to Mayor Andrew McGavin and city employees on their contributions to the Sixth Victory Loan which made it possible for them to display the "V" flag awarded to firms which have succeeded in obtaining 12 per cent of their payroll with participation of at least 90 per cent of the employees.

Property Taxes—City Council was advised yesterday by letter from R. W. Mayhew, M.P., that the Department of [illegible] Government [illegible] paying taxes on property at Government, Yates and [illegible] Street. The council has [illegible] Federal Government [illegible]

Remand Granted—[illegible]

Prospector Dies During Blizzard

[illegible]

CO-OPERATIVE PICTURE

[illegible]

Urges Institute To Aid Farmers

Establishment of a horticultural institute in Saanich to develop knowledge of fruits, bulbs, seeds and vegetables which may be grown on Vancouver Island, and improve methods, is being urged by A. J. B. Randy, who has had many years' experience on the land. He has sent plans to the authorities and asked Saanich Municipal Council to endorse them.

Changes and recent developments could be studied at such an institution which would be an ideal place for returned men to acquire more specific knowledge and [illegible] small acreages the general type of Island farm would be admirably suited to those men who could not adapt themselves to office or factory life. Ideal climate conditions, more sunshine than elsewhere on the Island and proximity to the Experimental Farm are cited by Mr Randy as reasons for having a horticultural school on the peninsula.

Machinery to establish a horticultural institute should be put in motion immediately so that it will be ready to educate returned men for a life on the land that can mean security and comfort, Mr Randy pointed out yesterday.

Reserves Decision

[illegible]

CONSUMER'S RATION COUPON CALENDAR

JUNE

COUPON VALUES
BUTTER – ½ pound
TEA – [illegible] pound
COFFEE – 1 pound
SUGAR – 1 pound
CANNING SUGAR – 1 pound

SUN	MON	TUES	WED	THURSDAY	FRI	SAT
				1 . . .	2	3
4	5	6	7	8 Tea-Coffee Coupon [illegible] Sugar Coupon 14 & [illegible] Preserves Coupons [illegible] & 22 Butter Coupons 64 65	9	10
11	12	13	14	15 . . .	16	17
18	19	20	21	22 Tea-Coffee Coupon T 35 Butter Coupons 66 & 67	23	24
25	26	27	28	29 . . .	30 Butter Coupons 6[illegible] 63 64 65 Expire	

On and after June 1st One Preserves Coupon = 24 fluid ounces Maple Syrup

Rough lips prevented!
Dryness Instantly Relieved
Dry rough lips are uncomfortable — unsightly unnecessary, too! Get quick sure relief from unpleasant roughness and protect yourself from easily infected cracks by applying soothing Lypsyl. Because of its smooth emollient action Lypsyl quickly penetrates the cracks — guards against impurities and germs — gives immediate relief — hastens natural healing. Lips quickly regain desirable suppleness. Get Lypsyl today — use it regularly. Lypsyl is sold everywhere in handy stick form.
LYPSYL Natural Red or Invisible White for Men and Women

SEE OUR NICE SELECTION OF GIFTS
Practical Presents for the June Bride
Murphy Electric
731 Yates G 1713

LINOLEUMS
Felt Base Floorcloth 39c to 79c Sq. Yd.
Inlaid Linoleums $1.49 to $1.89 Sq. Yd.
CHAMPION'S, LTD.
727 FORT ST E 2422

LOANS
On DIAMONDS JEWELRY SILVER WARE STOCKS and BONDS
For Full Information Write to
B. C. COLLATERAL
LOAN BROKERS LTD
77 E. Hastings Vancouver, B.C.

E 0122 TAXI E 0122
THE NEW DIAMOND TAXI
Is Now Owned and Operated by BILL MOORE and LLOYD RITTER
For Speedy, Courteous Service and Minimum Rates Day or Night Call E 0122

Bedding Plants
Petunias, Zinnias, Salvia, Portulaca, Stocks, Marigolds, Ageratum, Alyssum, Snapdragons, Loberia, Schizanthus, Cosmos, Carnations, Tagetes, Tomato Plants, Cabbage Plants
W. J. DUNN
Torquay Drive Gordon Head

CROWLEY CONSTRUCTION CO.
LTD
[illegible]
505 Pagard Street Phone E [illegible]

His future secure

When total disability strikes, your earned income stops, but your living costs go on, usually with added expenses.

One of our policyowners became disabled after having paid one premium of $2[illegible].30. He has already received $100 a month for 50 months and is now receiving $50 a month which will continue during total disability up to a further period of 100 months, making $10,000 in all. At the end of 150 months, he will receive the sum assured of $10,000 in cash, making a total amount received of $20,000.

A Confederation Life Policy with Total Disability Benefits is most desirable. Write for particulars.

BEFORE YOU INSURE CONSULT—
Confederation Life Association
HEAD OFFICE TORONTO
Branch Office 406 Scollard Building, Victoria
C. C. ANNETT, Manager

"It is Cheaper to Buy the Best"
If you intend to enamel your woodwork use our Chi-Namel Enamel with our Enamel Undercoating to ensure the most satisfactory results.
CONTACT YOUR LOCAL DEALER OR CALL THE VANCOUVER ISLAND AGENTS
Hickman Tye Hardware Co Ltd
[illegible] Victoria B.C. Phone G 8137

MEN'S OFFICE COATS
Summer Weight Alpacas, Silkolines, Poplins in grey or black — cool and neat. All sizes 3.95 and 4.95
THE "WAREHOUSE"
[illegible] DOUGLAS ST. TWO STORES 1110 GOVERNMENT ST

FIR MILLWOOD
$4.50 PER CORD IMMEDIATE DELIVERY
FIR SAWDUST
2 UNITS BULK $9.00 Sacked $5.50 Unit
IMMEDIATE DELIVERY
Selkirk Fuel - Phone E3914

ECZEMA PIMPLES.
Don't let pimples, rashes and skin eruptions mar your looks and spoil your dates. A few applications of Buckley's Stainless White Rub will help clear up those unsightly blemishes and improve your complexion. It's grand too for insect bites and other sunburn, itching skin etc.
[illegible]
TAKE A JAR ON YOUR VACATION
BUCKLEY'S STAINLESS WHITE RUB

About ★ USED PIANOS
To be a good investment it must have been born under a good name, it must NOT have been too badly treated, and, most of all, it must have been restored, retuned, refinished, refurbished and rejuvenated by people who know how. We have several such Pianos in our stock now, and we definitely are "People Who Know How." Names such as Heintzman, Nordheimer, Steinway, Mason & Risch are often seen among them and prices are such that every one of these fine used Pianos represents a bargain you'll brag about for life.
Fletchers
1130 DOUGLAS

A New Paint Job MEANS A RENEWED CAR
Nicks and dents in the body of your car invite deterioration and wear. We have the equipment and trained mechanics that assure you an expert, weatherproof paint job that will give your car a brand new look. Estimates gladly given.
"NO JOB TOO LARGE OR TOO SMALL"
MOONEY'S AUTO BODY SHOP
514 Cormorant Street Phone E 5012

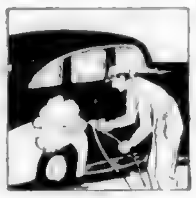

KILL GARDEN PESTS
Earwig Bait—Strawberry Weevil Bait
FOR APHIDS AND MILDEW ON ROSES—Use Nicotine Sulphate, Clensel, Fungtrogen
CABBAGE WORM—Use Arsenate of Lead, Derris Powder
CARROT RUST FLY—Use Derris Powder [illegible]
Garden Poles, 4 feet, Each 3c
FERTILIZER GARDEN TOOLS ETC
SCOTT & PEDEN, LTD.
G [illegible] Corner Cormorant and Store
Fruits Vegetables Groceries Tobaccos Hardware

E7108
NO. 1 FIR SAWDUST
IMMEDIATE DELIVERY
The Moore-Whittington Lbr. Co., Ltd.
E7108

FARMERS
If You Need Neckyokes, Doubletrees, Three Horse Hitches, Singletrees, Plough Handles or Poles, We Have Some in Stock. Call Any Time
THOMAS PLIMLEY, LTD.
YATES and VANCOUVER [illegible]

5c BUS FARE
EFFECTIVE JUNE 1, 1944
HAULTAIN ROUTE 5c
OAK BAY LINE 5c (To Monterey and Oak Bay Avenues)
Also Reductions in Tickets and Other Fares. Ask Driver
BLUE LINE TRANSIT G 1155

SPECIALS IN DAVENPORTS
5 Regular price 69.50 to [illegible] now 59.50
2 Simmons Lounges Regular 69.[illegible] now 59.50
4 Three-Piece Studio Lounge Suites Regular [illegible] now 119.50
HOME FURNITURE [illegible]

Fill your Coal Bin Now!
PEERLESS LUMP HARD [illegible] $12.85 [illegible]
Alberta Coal Co.
OF VICTORIA
Phone E [illegible] [illegible] Fort St

Business and Professional Directory, Want Ads

The Daily Colonist

RATES FOR CLASSIFIED OR WANT ADVERTISEMENTS

Ten cents a word each insertion, 15c a word a week with a minimum of ten words, cash with order. No advertisement accepted for less than 25c.

Births, $1.00 per insertion.

Marriages, In Memoriam Notices, Cards of Thanks, not exceeding 10 lines, $1.50 per insertion. Each additional line, 15c [illegible]

Deaths, Funeral Notices, not exceeding 10 lines, $1.50 first insertion and $1 subsequent insertions. Each additional line, 15c daily.

Advertisers who desire may have replies addressed to a box at The Colonist and forwarded to their private address. A charge of 10c is made for mailing replies. In this case add three words (Box ..., Colonist) in this count for the number of words.

Out-of-town readers of our advertisements ask advertisers to give address as well as phone numbers, as it is not always possible to communicate through the phone.

Any claim for rebate on account of errors or omissions must be made within thirty days from the date of the same, otherwise claim will not be allowed.

The Colonist will not be responsible for more than one incorrect insertion of an advertisement ordered for more than one issue.

The Colonist service is available every day from 8 a.m. to 9 p.m. excepting Sundays. Just call Empire 4114.

To insure insertion Classified Ads should reach The Colonist before 9 p.m. on the day previous to publication.

Classified Ads for The Sunday Colonist will be accepted up to 9 p.m. on Saturdays.

CLASSIFICATIONS

Acreage for Rent	68
Acreage for Sale	62
Acreage Wanted	66
Agents Wanted	16
Automobiles for Hire	44
Automobiles	43
Births	1
Bicycles and Motorcycles	40K
Boats and Launches	47
Building Materials	40A
Business Directory	33
Business Opportunities	75
Cards of Thanks	4
[illegible]	[illegible]
Clothing, Furs, Shoes, Etc.	40B
Coming Events	10
Dancing	25
Deaths	3
Dressmaking	28
[illegible]	[illegible]
Flats and Apartments to Rent	57
Flats and Apartments Wanted	64
[illegible]	[illegible]
For Sale, Miscellaneous	40
Furniture	40D
[illegible]	[illegible]
Funeral Directors	6
Furnished Houses to Rent	55
Furnished Rooms to Rent	50
Furnished Rooms Wanted	60A
Hairdressers and Beauty Specialists	21A
[illegible]	[illegible]
Housekeeping Rooms to Rent	51
Housekeeping Rooms Wanted	61
Houses for Sale	70
In Memoriam	5
[illegible]	[illegible]
Lost and Found	29
Marriages	2
[illegible]	[illegible]
Money to Loan	31
[illegible]	[illegible]
Nursery Stock, Plants, Etc.	40H
Nursing Homes, Convalescent Homes	20
[illegible]	[illegible]
Situations Wanted, Female	18
Situations Wanted, Male	17
Stoves, Ranges, Furnaces	40L
Teachers Wanted	15
To Exchange, Real Estate	74
To Rent, Miscellaneous	38
[illegible]	[illegible]
Wanted Miscellaneous	41
Wood	33
Unfurnished Houses to Rent	55B
Unfurnished Houses Wanted	57B
Wanted to Borrow	32
Wanted Female Help	14

1 BIRTHS

FINDLAY—To Mr. and Mrs. W. W. Findlay [illegible] on May 27, at Royal Jubilee Hospital, a son.

MERKEL—Born to Lieut. Arthur Merkel [illegible] and Mrs. Merkel [illegible] on May 25, 1944, a daughter.

3 DEATHS

[illegible] ... at Royal Jubilee Hospital ... aged 84 ... born in [illegible] England, and a resident of Victoria for [illegible] ... grandchildren. Funeral from Hayward's B.C. Funeral Chapel on Wednesday at 2 p.m. [illegible] officiating. Interment in family plot in Ross Bay Cemetery.

EMBLING—At the Royal Jubilee Hospital on May 28, Annie Jane Embling, of 878 [illegible] Road, aged 7[illegible] years, born in [illegible] England, and had resided in Victoria for the past 21 years. [illegible] in England, also seven grandchildren. Funeral services will be held at McCall Bros. Floral Funeral Chapel on Tuesday afternoon at 3 o'clock, Very Rev. Dean [illegible] officiating, followed by interment at Colwood Burial Park.

RANSEN—[illegible] ... on Saturday, May 27, 1944 ... [illegible] ... Royal Oak.

HAYES—[illegible] ... interment will be made in the church yard.

HAYWARD—There passed away Sunday, May 28, at St. Joseph's Hospital, [illegible] Hayward [illegible] ... 1130 McKenzie Street ... Mr. and Mrs. C. A. Bradley, 1130 McKenzie Street. Private funeral services will be held Wednesday afternoon at 2 o'clock from the parlors of the [illegible] Funeral Home, Rev. [illegible] officiate and interment will take place in Royal Oak Burial Park.

ORCHARD—At St. Joseph's Hospital on May 28, Mrs. Ada Orchard, aged 78 years, born in Cumberland, England, and had been a resident of [illegible] for the past 30 years, [illegible] residence here 2114 Fernwood Road. Survived by her husband, [illegible] daughters, Mrs. [illegible] ... grandchildren and one great-grandchild. Funeral [illegible] Sands Mortuary Ltd. ... Wednesday, May 31 ... Interment in the Colwood Burial Park.

3 DEATHS (Continued)

HENNEQUIN—At the family residence, 2754 Fifth Street, on May 28, Margaretha Cornelia Hennequin, wife of Henri Hennequin, aged 74 years, born in Holland and had been a resident of Yorkton and Saskatoon, Sask., for 26 years before coming to Victoria eight years ago. Prior to coming to Canada 46 years ago she was supervising nurse in the Deaconess Hospital in Utrecht, Holland. The late Mrs. Hennequin is survived by, besides her husband, one son, J. H. Hennequin, chief electrical engineer of Fort Thomas, Kentucky; two daughters, Mrs. J. Mac. Henderson, of [illegible] of [illegible], Man., also four grandchildren.

Announcement of funeral will be made later by McCall Bros.

(Saskatoon papers please copy.)

KERR—At the family residence, 1644 Hollywood Crescent, on May 29, James Kerr, aged 74 years, born in Scotland and has been retired in Victoria for the past three years. He is the former superintendent of investigation of the Montreal Tramways Co. He is survived by his widow at the family residence, also four daughters and two sons.

Funeral arrangements will be announced later by the Sands Mortuary Limited.

TABOR—At her home, [illegible] Pine Street, on May 28, Mary Louise Tabor, beloved wife of John H. Tabor, passed peacefully on at the age of 83 years. Born in Fredericton, N.B., and had resided in Victoria for the past 19 years. Survived by her husband, two daughters, Miss Queenie Tabor at home, Mrs. Victor Crawford, Nelson, B.C.; her grandson, Reginald H. Crawford, R.C.N.V.R.; granddaughter, Mary Louise; her brother, Frank S. McAdam, Los Angeles, Calif., and numerous nieces and nephews.

Funeral services will be held in the chapel of the Sands Mortuary Ltd. on Tuesday, May 30, at 1 o'clock. Rev. Dr. Hugh A. McLeod will officiate, assisted by Rev. O. A. Reynold, followed by cremation. (No flowers, by request.)

TOMLIN—At the Royal Jubilee Hospital on May 29, 1944, Edwin Tomlin, of 1930 Woodley Road, aged 58 years, born in England and a resident of Victoria for 33 years. Mr. Tomlin was president of B.C. Cement Co. Ltd.

Funeral from Hayward's B.C. Funeral Chapel, on Wednesday at 3:30 p.m. Rev. Dr. A. K. Whitehouse officiating. Interment in family plot, Ross Bay Cemetery. No flowers, by request.

2 MARRIAGES

CAVE-BROWNE-CAVE—PALMER—Lt.-Col. and Mrs. R. H. Palmer, 317 Robertson Street, Victoria, formerly of Mount Newton, announce the marriage between their only daughter, Elizabeth [illegible] and Mr. [illegible] Cave-Browne-Cave [illegible] ... was solemnized by Rev. W. N. Turner in St. Matthias Church on Monday morning, May 29.

CLARKE-JORGENSEN—Mr. and Mrs. Walter Jorgensen announce the marriage of their daughter, Rosina Ma[illegible], to [illegible] Clarke [illegible] ... The wedding took place in Christ Church Cathedral, Vancouver, on May [illegible], 1944, Rev. Cecil Swanson, D.D., officiated.

STEWART-SHAMBROOK—Mr. and Mrs. W. Shambrook [illegible] ... The ceremony took place in the home of the bride's parents on the evening of Thursday, May 18. Rev. Barnes, D.D., of Sooke officiated.

4 CARD OF THANKS

The family of the late Mr. [illegible] ... [illegible]

6 FUNERAL DIRECTORS

B.C. FUNERAL CO. (HAYWARD'S) LTD. Established 1867 ... 734 Broughton Street ... Calls Attended to at All Hours

S. J. CURRY & SON Funeral Directors Corner Quadra and Broughton Streets [illegible]

McCALL BROS. The Floral Funeral Home Phone G 2012 Office and Chapel, Corner Johnson and Vancouver Streets

SANDS MORTUARY LIMITED 1602 Quadra Street Phone E 7511 [illegible]

THOMSON FUNERAL HOME Established 1911 Formerly of Winnipeg. Lady Assistant — Minshall Electric Organ. 1625 Quadra Street Phone G 2612

7 FLOWERS

ALL Floral Work Artistically Designed [illegible]

ANY FLORAL DESIGNS at lowest prices [illegible] 1311 Douglas [illegible]

THE POSY SHOP, 613 FORT STREET. [illegible]

FUNERAL DESIGNS. Wedding Bouquets, Corsages. Cut Flowers [illegible] WOODWARD'S FLORIST 613 Fort Street Phone G 5614

[illegible] JENNINGS 735A YATES STREET

10 COMING EVENTS

A STAR TONIGHT WILL START YOU RIGHT

WHEN GOING PLACES, courteous and prompt service from a reliable taxi keeps your plans running smoothly. When you "WANT A CAR CALL A STAR." PHONE E [illegible] OFFICE 631 JOHNSON

A MODERN DANCE AT SHRINE HALL EVERY SATURDAY. [illegible] Orchestra (FORMER BELL BOYS). 50c

MODERN DANCING AT MACDONALD HALL, FORT STREET, every Saturday [illegible]

AN OLD-TIME DANCE, A.O.F. HALL, every Saturday [illegible]

DANCE — OLD-TIME. CRYSTAL GARDEN (LOWER) SATURDAYS [illegible] Orchestra [illegible]

DANCING — GORGE BOATHOUSE [illegible]

"[illegible] FROLICS"

DANCE EVERY FRIDAY, CHAMBER of Commerce Auditorium, City Centre, View and Government, with [illegible] Porter's new [illegible] piece orchestra.

DANCING — LEWIS HALL, BROAD [illegible] Thursday and Saturday. Modern [illegible]

McMORRAN'S SEASIDE DANCING PAVILION [illegible]

RUMMAGE SALE [illegible] HALL, BROAD Street, Wednesday [illegible]

WHIST every [illegible]

HELP WANTED

WANTED BOY OR GIRL FOR DELIVERY [illegible]

13 WANTED—MALE HELP

Applications will not be considered from persons [illegible]

ASSISTANCE REQUIRED [illegible] Box 1228, Colonist.

13 WANTED—MALE HELP (Continued)

ADVERTISING SALESMAN WANTED by aggressive newspaper. Splendid opportunity for the right party. Apply to Employment and Selective Service Office. Order No. 299.

APPLICATIONS WANTED FROM GOOD healthy schoolboys aged 11 to 15, living in all parts of Greater Victoria, who would like to become Colonist carriers. Apply to Colonist Circulation Department.

SPARE TIME WORK

MEN AND WOMEN WANTED—LIGHT, fascinating spare time work. [illegible] day. Instructions and material sent on request. Write today. Include 10c. Western Distributors, Box 972, Victoria, B.C.

SALESMAN WANTED

OLD-ESTABLISHED REAL ESTATE AND insurance office has opening for real estate salesman. Excellent opportunity for reliable, aggressive, middle-aged man with car and sales experience, on commission basis. Apply Employment and Selective Service Office. Order No. 266.

TWO GOOD BOYS NEEDED FOR COLONIST routes in Esquimalt. Apply Colonist Circulation Department.

ONE MAN

WITH PREVIOUS SALES EXPERIENCE to work as an independent agent with largest company of its kind. Qualifications needed:
(1) Must be military exempt.
(2) Not now employed in any essential war work.
(3) Must be free to travel on the Island.
(4) Not over 40 years of age.
If you can meet the above qualifications apply National Selective Service Office. Order No. 390, today.

WANTED—TWO SHINGLERS AND TWO helpers. City work, continuous contract. Apply Employment and Selective Service Office. Order Nos. 241-2

WANTED—TWO PLASTERERS. APPLY National Selective Service. Order No. 344

14 WANTED—FEMALE HELP

Applications will not be considered from persons in the employment of any firm, corporation or other employer engaged in the production of munitions, war equipment, or supplies for the armed forces unless such employee is not actually employed in her usual trade or occupation.

Applicants are advised not to send original testimonials. Copies are just as satisfactory.

A WOMAN WANTED TO LOOK AFTER [illegible] ... Hours from 8:45 a.m. to 6:15 p.m. Monday to Friday and from 8:45 a.m. to 1:15 p.m. Saturday [illegible] Phone G 7528

BOARD AND ROOM AND $20 PER month for person who wants home and company to look after small home, two children while mother works. Little cooking, no washing. E 1291

BERRY PICKERS WANTED BEGINNING about 15th of June. Season about eight weeks, with camping accommodation provided. Address P. Holloway, [illegible]

CAPABLE COOK GENERAL OR SOMEone with some knowledge of cooking [illegible] preferred. Good salary. Phone [illegible]

CAPABLE HOUSEKEEPER FOR TWO adults. Pleasant home. Good wages. Live in. Box 1364, Colonist.

COOK GENERAL, DOWNSTAIRS. GARden 1020

EXPERIENCED COOK. GOOD WAGES. [illegible]

FOR SERVICEMEN'S CANTEEN [illegible] Apply Employment and Selective Service Office. Order No. [illegible]

GRADUATE NURSES WANTED [illegible]

GIRL LEAVING SCHOOL THIS TERM [illegible] Apply Employment and Selective Service Office. Order No. 741

GIRL OR WOMAN TO HELP WITH housework for two weeks. E 2362

GOOD COOK, PART TIME. GOOD wages. Phone E [illegible]

HOUSEKEEPER TO TAKE FULL charge. Three-year-old boy, mother and father both working. [illegible] Fort Street

LIGHT HOUSEWORK, TWO DAYS weekly. Shoal Bay, near bus. Phone B 168

No. 1—Experienced Dining Room Waitress. No. 2—Experienced Hotel Chambermaid. No. 3—[illegible]

[illegible] GIRLS Wanting to learn [illegible]

PAGE GIRLS REQUIRED FOR HOTEL. Apply Employment and Selective Service Office. Order No. 818

PART-TIME WAITRESS WANTED [illegible]

RELIABLE GIRL TO LOOK AFTER children after school four days week [illegible] References. Phone E [illegible] evenings.

TEACUP READER WANTED AT ONCE. Phone G 4634

WANTED — TWO FULLY QUALIFIED Beauty Parlor operators for small shop. Apply Employment and Selective Service Office. Order No. [illegible]

WANTED IMMEDIATELY EXPERIenced [illegible] Apply Employment and Selective Service Office. Order No. 135

WANTED SETTLED WOMAN FOR [illegible] wages, close to street car and bus. [illegible]

WANTED A PRACTICAL NURSE TO care for elderly lady. Box 1353, Colonist.

WAITRESS FOR PART TIME WORK. [illegible]

LEARN HAIRDRESSING. VICTORIA HAIRDRESSING SCHOOL [illegible]

15 TEACHERS WANTED

WANTED ASSISTANT, LAKE COWICHAN [illegible] School, academic certificate. Science teacher given preference. Grades IX and X exchange subjects with [illegible]. Initial salary $1,000 per annum. Reply giving age, experience and copies of inspectors' reports to secretary, Lake Cowichan School Board, Lake Cowichan, B.C.

17 SITUATIONS WANTED—MALE

ANYTHING IN CONCRETE, SEPTIC [illegible] Work guaranteed. G [illegible]

ALL BRICK [illegible] JOBS DONE BY [illegible] Phone B 3698 for estimate.

ANYTHING IN BRICKWORK REPAIR [illegible]

ANY KIND OF Tractor Work [illegible]

BOY, 14 YEARS, WOULD LIKE [illegible] after school, Saturdays and holidays. Box 1410, Colonist.

BULLDOZING, LEVELING, CLEARING [illegible]

DISCHARGED MAN WANTS DRIVING [illegible]

GENTLEMAN AS [illegible]

GENERAL REPAIRS, CEMENT WORK [illegible]

HAULING OR DELIVERING ANYTHING anywhere, anytime. 24-hour service [illegible]

PLASTERING [illegible]

PHONE [illegible] FOR HAULING, DAY OR [illegible]

TREES Topped, Felled, Bucked; Branches hauled away if desired. E 5601.

DOUBLE SERVICE IN WANT ADS

You can telephone your answers as well as your classified advertisements to The Colonist. Readers are often interested in Want Advertisements that do not carry the names or addresses of advertisers but a Colonist [illegible] of those readers who find it inconvenient to write an answer and to serve the advertiser better.

We Will Take Replies to Box Numbers Over the Telephone

The Colonist service is available from 8 A.M. to 9 P.M., excepting Sundays. Phone Empire 4114

17 SITUATIONS WANTED—MALE (Continued)

17A PAINTERS AND DECORATORS

ACME PAPERHANGING, PAINTING, kalsomining, etc., for a better job. Work accepted for June. T. Marker, E 8772

A Satisfactory Job Guaranteed—Paperhanging, painting, glazing, etc. G 8404.

ARMSTRONG, E 5818, PAINTER, DECOrator.

D. A. TRIPP & SON—PAINTING, DECOrating, paperhanging. G 2510—E 2700

EXTERIOR AND INTERIOR PAINTING, spraying, roofs, stucco, etc. For a good job and immediate service phone G 3618.

WALLPAPER, MURESCO, PAINTS, ETC. Melior Bros. Ltd., 619 Broughton Street. G 8021

WALTER H. WELLS, OF EDMONTON—Painter and paperhanging. B 2964

17C CARPENTERS AND CONTRACTORS

ALTERATIONS AND REPAIRS—STEPS to building bungalow. Box 828, Colonist.

ALTERATIONS, BUILDING REPAIRS. Roofing a specialty. T. Thirkell, E 4826.

ALTERATIONS AND ALL KINDS OF repairs. Estimates given. B 1253

ALTERATIONS AND REPAIRS. J. H. Bate & Son. G 1259

BUILDING CONTRACTORS — WARREN Lang, E 1969. Alterations, repairs, etc.

CONCRETE MIXER FOR RENT—ESTImates on your work. Screw jacks, 25c per day. Dennis, G 1700

FOR HOUSE REPAIRS, REDECORATing, etc., in [illegible] or Saanich district, call [illegible], Keating 5Q

FOR PROMPTNESS ON YOUR BUILDing job, new or old, Starkey, G 1294.

PLASTERING, STUCCO WORK, brickwork and alteration jobs. R. Holust. Phone G 6934

PHONE E 8066 FOR GUARANTEED roofing, either cedar shingles, asphalt [illegible]

TREE SURGERY

ALL trees scientifically treated, dangerous trees removed. [illegible] B 676

SPRAYING OF FRUIT, SHADE AND ORnamental trees. Cowe & Hicks. B 1676

18 SITUATIONS WANTED—FEMALE

A CAPABLE WOMAN WILL CARE FOR child afternoons, 2 o'clock to 5:30. Good references. Box 1316, Colonist.

CAPABLE WOMAN WANTS HOUSEwork [illegible] James Bay preferred. Phone E 2272

REFINED SCHOOLGIRL REQUIRES [illegible] Box 1341, Colonist.

SOLDIER'S WIFE WILL CARE FOR child days at her home. Box 1308, Colonist.

SOLDIER'S WIFE WANTS PART TIME work. Box [illegible], Colonist.

100 SHEETS PRIVATE Note Paper printed with name, address 75c. 1200 Block [illegible]

21 PERSONAL

AT THE TIP TOP COFFEE SHOP. Delicious Steaks, Chops, Sandwiches, Etc. OPEN EVENINGS. Operated by [illegible]. 1217 Broad St., Victoria, next The Colonist.

A BEAUTIFUL SET OF WEDDING photos at the Western Studio cost only $7.85 per set. [illegible] 1011 Government Street.

AT THE MODERN PHARMACY LTD. [illegible] Douglas Street at Johnson. Phone G [illegible]

ALDER WINDOW CLEANERS—HOUSEhold and business. G 7312

A. MARSHALL [illegible]

BEACH WEAR, SWIM SUITS, ONE AND two piece, $2.98 [illegible] THE STORK [illegible]

ECZEMA, ITCH, PILES, PSORIASIS [illegible]

EXPERIENCED CARE FOR CHILD 1 to 4 years old. Box 139, Colonist.

FREE SONG SHEETS AT THE COLONIST Office.

HAY FEVER-ASTHMA — "Breathease" relieves instantly. Free demonstration. Victoria Pharmacy, 1001 Gov't St. G 1611

LADIES' ALL-WOOL SCARVES, HAND [illegible] THE BEEHIVE [illegible]

MME. ST. QUENTIN — READINGS [illegible]

PICTURE FRAMING, FIRST CLASS JOB guaranteed. Large stock of mouldings. [illegible] 660 Fort Street.

PREFERRED RAW JERSEY MILK, DElivered. [illegible] Garden 6712

SLENDOR TABLETS ARE EFFECTIVE [illegible]

WHEN ACCIDENT BEFALLS YOU [illegible] J. W. Bussey Insurance Agencies, 121 Pemberton Building

WOULD LIKE THE FOLLOWING issues of New Statesman and Nation [illegible] and August 14, 1943. Victoria Pub[illegible]

WILDER'S STOMACH POWDER, QUICK [illegible]

WORKING MOTHER [illegible]

WORKING MOTHER WANTS [illegible]

YOU ARE UNDER [illegible] YEARS OF AGE [illegible]

100 SHEETS [illegible]

21A HAIRDRESSERS AND BEAUTY SPECIALISTS

A [illegible] TREATMENT [illegible]

A [illegible] PERMANENT [illegible]

A NEW HAIR STYLE WILL GIVE YOU [illegible] Beauty Salon, 1104 Douglas [illegible]

[illegible] THE ARISTOCRAT OF [illegible]

PHONE [illegible] ASK FOR MISS MILES [illegible]

NEW PERMANENT [illegible] Campbell Building. G 6962

21A HAIRDRESSERS AND BEAUTY SPECIALISTS (Continued)

PRIMROSE BEAUTY SHOP, CENTRAL Building, G 4621. Permanents guaranteed, long bob our specialty; good paper curling.

VICTORIA BEAUTY PARLORS—CALL E 8616 for a good permanent. All experienced operators. 1318 Broad Street.

WAX TREATMENT FOR SUPERFLUOUS hair. Weakens growth. SUSSEX BEAUTY SALON — E 8119

[illegible]

4TH FLOOR, D. SPENCER LTD.—E 4141

23 EDUCATIONAL

LONDON Graduate—Coach Maths, Languages, standard matric. G 6034, eves.

ROYAL BUSINESS COLLEGE, 1006 GOVernment. G 8016. E. W. Maunsell.

ST. MARGARET'S BUSINESS SCHOOL—Junior House, St. Margaret's School. Miss W. G. Milligan, principal. [illegible]

STANDARD SCHOOL OF STENOGRAphy. G. M. Dickson. G 1836 or E 0690.

ART

SKETCHING, PAINTING, OIL AND China, etc. St. Ann's art teacher. G 5601

24 MUSIC

ADAM BOYD — TEACHER OF PIANO and theory. Pupils visited. E 5332.

FIRST-CLASS SINGING LESSONS—Florence Gunn. G 2062.

SPANISH and Hawaiian Guitar and Mandolin taught. Jenkins, 1018 Pandora.

25 DANCING

EILEEN'S SCHOOL OF DANCING, 635 Fort Street. All types taught. Special ballroom prices for servicemen. Res. Phone E 8247.

28 DRESSMAKING

EXPERIENCED Tailoress, Dressmaker, and furrier. Work guaranteed. E 0571

29 LOST AND FOUND

A PAIR OF LIGHT-WEIGHT DARK brown gauntlet style capeskin gloves lost. G 7917.

FOUND ONE BLACK SCOTTY MALE dog, [illegible] years old. G 4252

GOLD SIGNET RING LOST ON OAK Bay [illegible] Initials E.K.D. Finder please phone G 3178.

LOST SQUARE PIECE OF SHAFTING, painted yellow, near East Saanich Road, West Road or [illegible] Avenue. Corporation of the District of Saanich, Royal Oak, B.C. Colquitz 91.

LOST SATURDAY, MAY 27, BETWEEN [illegible] yard, white gold wrist watch. Finder please phone E 1721.

LOST, IN OR AROUND SIX MILE House, sailor's wallet containing money and papers. [illegible] Reward.

LOST ALL BLACK SPRINGER SPANIEL [illegible] on left ear. [illegible] Tax No. 1318 [illegible] Phone G 129

LOST SATURDAY, PEARL INSET [illegible] gold chain. Keepsake. Reward. [illegible]

LOST FRIDAY NIGHT, EARRING [illegible] Vancouver or Fair[illegible]

LOST WALLET CONTAINING REGISTRATION [illegible] Colquitz 126X

LOST WALLET CONTAINING MONEY [illegible]

LOST GOLD WRIST WATCH ON SUNday [illegible]

LOST CRUTCH SUNDAY BETWEEN [illegible]

LOST [illegible]

31 MONEY TO LOAN

FUNDS ON HAND AND IMMEDIATELY AVAILABLE FOR MORTGAGE LOANS

LARGE AND SMALL AMOUNTS [illegible] P. R. BROWN & SONS LTD. 1112 Broad Street. Phone G 7171

MONEY TO LOAN, ANY REQUEST FOR a mortgage appreciated. Pemberton, Holmes Ltd. G 8124

A HOME OF YOUR OWN [illegible] KER & STEPHENSON LTD. 1121 Government Street. Phone G 4127

$500 [illegible]

33 BUSINESS DIRECTORY

CAMERAS AND REPAIRS

BEST PRICES PAID FOR SMALL CAMeras [illegible]

CATHOLIC SUPPLIES

[illegible]

CHIMNEY SWEEPS

BELL CHIMNEY SWEEP—CHIMNEY AND [illegible]

JAMES BAY CHIMNEY SWEEP [illegible] E 3628

ELECTRICIANS

EXPERT WIRING AND REPAIRS [illegible]

FOR EXPERT HOUSE WIRING PHONE [illegible]

FLOOR SURFACING

E. JONES [illegible] FLOOR SANDED [illegible]

V.I. [illegible]

FUMIGATING

[illegible] Victoria Pest Control Co. Ltd. G 8262

FURNACE REPAIRS

FURNACES [illegible]

[illegible]

FRENCH POLISHING

[illegible]

PLUMBING

[illegible]

RUBBER STAMPS

[illegible]

SEWING MACHINES

[illegible]

TAILORING

LADIES' AND GENTS' TAILORING [illegible]

VACUUM REPAIRS

ALL [illegible]

THE [illegible] Established 18 years. [illegible]

33 BUSINESS DIRECTORY (Continued)

WOOD

A1 SPECIAL

A BARGAIN, FOR 2 WEEKS ONLY. All best No. 1 dryland Douglas Fir. Never been in water. Blocks mixed with bark slabs. All 12-inch lengths. Good for any household use, kitchen range or furnace. Ready for immediate use. This wood comes direct from Hillcrest and Mayo mills. Delivery made in one or two-cord lots at $5.50 Per Cord

HILLCREST WOOD (Belton Street) Day—E 8653 Night—E 3449

A BIG SALE

ALL NO. 1 DOUGLAS FIR BLOCKS and slabs from Up-Island tie mills. All 12-in., clean and easy split. Ready for use. Ideal for range or furnace. Good measure and quick delivery. 2 cds., $11.

O.K. FUEL

2703 Gov't. G 8221; Eve., G 3487

A BARGAIN, NO. 1 DRYLAND DOUGlas fir, stove lengths, clean and easy splitting, dry, inside blocks, mixed with bark slabs, ready to burn, from Elders' Tie Mill, Sooke, $5.50 per cord. Two cords, $11, or 2½ cords, $13.75. Sooke Lake Fuel, 1707 Gov't St. B 3222, evenings E 6830. Note: Metchosin, Colwood and Langford orders taken, prompt service.

ABSOLUTELY DEPENDABLE UP-ISLAND fir blocks and heavy bark slabs, all 12-inch. An ideal all-round wood. 1½ cds. $8.25. Prompt delivery. Full measure. RONALD HOPKINS FUEL CO. Day or Night Phone E 7916

A SPECIAL—NO. 1 DRY INSIDE FIR blocks, mixed with bark slabs, 12-inch, guaranteed never in water. $5.50 cord. Two cords $11. No. 2, $5 cord. Buy now. Sooke Dry Wood. E 8923

A KINDLING SPECIAL: DRY, CONvenient box ends, for starting fire and maintaining kitchen; ideal furnace kindling, one cd. $5.75. Langford Fuel. E 5010

A BARGAIN—No. 1 Up-Island Douglas fir mixed with mostly dry blocks, ready to use. 1 cd. $5.50, 2 or 3 cd. lots. F 2763, day; E 2984, night. Old John Wood

ALDER OR FIR CORDWOOD, STOVE lengths, $9 and $9.25, delivery to North and South Saanich. George Polson, Keating 39Q

BUY NOW WHILE WE HAVE PLENTY of wood for a quick service. Up-Island No. 2 12-in. wood mixed with inside blocks, $5 cd. Real dry fir millwood, $6.50 cd. Dry fir kindling, $6.75 cd. Fir millwood $4.50 cd. Amrick Singh, 615 Johnson St. F 1023

BIG SPECIAL, NO. 2 MILLWOOD, ALL stove lengths, ready to burn, $4.75 per cord, 2-cord lots. No. 1 Up-Island Douglas fir blocks and slabs. Immediate delivery. S. Mohan. G 5536

A BIG CORD CEDAR — ONLY $3.50; [illegible] cord $3. [illegible] Point Ellice

BELIEVE IT OR NOT, WE HAVE NO. 1 dryland wood with genuine fir bark on, stove lengths, clean and easy split, good for all round use, two cords $11.00. DOMINION FUEL. 2607 Douglas. Empire 4734

BUY YOUR SAWDUST NOW! BULK fir sawdust, machine made. Delivered in 3-unit lots only, $4.50 per unit. [illegible] Fuels Ltd., 1910 Store Street. Phone E 6424

WOOD SPECIALS

NO. 2 MILLWOOD, READY TO burn. Blocks and slabs mixed, 1½ cords. $5.50

NO. 1 DRYLAND FIR MILLWOOD. Per cord. $5.50

No Rubbish — Prompt Delivery

BARNETT FUEL. Phone G 2467. 737 Pandora Ave.

SPECIAL ONE WEEK ONLY — BEST [illegible] Dominion Fuel, 2607 Douglas St. E 4734

BONE DRY KINDLING ONLY $6.00 CD. Topaz Fuel [illegible]

DRYLAND FIR BLOCKS, NO RUBBISH. Quick delivery. Topaz Fuel. [illegible]

NO. 1 FIR SAWDUST, BULK, $4.50 PER [illegible]

REAL DRY FIR NO. 2 MILLWOOD [illegible]

UP-ISLAND WOOD SAWDUST [illegible]

WANTED TO BUY 1,000 CORDS OF [illegible]

100 SHEETS PRIVATE Note Paper printed with name, address 75c. 1200 Block [illegible]

34 PROFESSIONAL DIRECTORY

CHIROPRACTORS

DR. [illegible] CHIROPRACTIC [illegible]

JOHN M. [illegible], REGISTERED AND [illegible]

ELECTROLYSIS

SUPERFLUOUS HAIR AND MOLES REmoved permanently by electricity. Success guaranteed. Dorothy Hanman, Specialist, London, England. Practice established in Victoria over 25 years. 203 [illegible]

FOOT CORRECTION

ENJOY REAL FOOT COMFORT WITH [illegible] 741 Yates Street

MASSAGE

E. M. [illegible] Registered Medical [illegible]

OSTEOPATHIC PHYSICIANS

DR. VERNON B. TAYLOR, REGIStered [illegible]

PATENT ATTORNEYS

FETHERSTONHAUGH & CO. Patent and Trade Marks [illegible]

MARKS [illegible]

32 MISCELLANEOUS

SAWS FILED, SET, GUMMED, ETC. Phone W. Emery, 1307 Gladstone Ave.

[illegible] THE COLONIST [illegible]

38 TO RENT—MISCELLANEOUS

[illegible]

40 FOR SALE—MISCELLANEOUS

40A BUILDING MATERIAL

CEMENT MIXER FOR RENT BY DAY or week. [illegible] Avenue. E 7208

[illegible]

40 FOR SALE—MISCELLANEOUS (Continued)

QUALITY SHINGLES — LOW PRICES. [illegible] Box Co. G 1432

BOARDS — BOARDS — BOARDS

SIX, 8 AND 10-INCH DRESSED RANdom lengths, good grade, $22.50 M. 1x10 dressed boards, high grade, all 8-foot lengths, $2.50 per 100 B.M., $11 for 500 ft., $20 for 1,000 ft. Limited quantity fir flooring, vee joint, 8, 10 and 12-inch K.D. shelving, while it lasts. Gyproc wallboard, ½-inch thick, fireproof, will not [illegible] with Monaseal, one-coat job, washable, only $2.70 gallon. Duroid hexagon shingles, per square $6.52. See us for prices and terms on reshingling your roof right over old shingles.

STEWART & HUDSON RETAIL LUMBER. Gorge Road off Government—E 2171. A Complete Retail Lumber Service.

SIDNEY SPEEDY SERVICE—WHEN YOU need paint or shingle stain try the Glidden line of high quality time-tested paint. We carry a complete stock of their paints and varnishes, the well-known Jap-a-Lac brand. Sidney Lumber, 2116 Government Street. G 2515

MASONITE

From as Low as [illegible] per Square Foot. Complete Stock of Wallboards for All Purposes

Also Plastic-Coated Wallboard for Kitchen and Bathroom

NEW! Plastic Door Locks

SHAWNIGAN LUMBER YARDS LTD. 2000 Government St. Phone G 8611

40B CLOTHING, FURS, SHOES, ETC.

FOR SALE—MEDIUM GREY SUIT, 40-42, as new, $17.50. E 3489

SIX NURSE'S NEW COTTON UNIFORMS, size 12. Please call G 6820, evenings.

40D FURNITURE

ALL-STEEL FOLDING CAMP COT, $4.50, and two occasional chairs, nearly new [illegible] $9 each [illegible] $12.50; one dining table, 3 leaves, $8.50. Phone Empire 2720

ALMOST NEW WALNUT DRESSER and Axminster carpet, 9 x 12. Simmons bed. G 6766

A GREEN AXMINSTER CARPET, SIZE 9 x 12. B 3463

BETTER FULL-SPRING CHESTERFIELD sets and bed chesterfields [illegible] at Victoria Upholstery Co. Ltd., 762 Fort Street. G 7934

BEDS, 3 FT. 3 IN., PANEL, WITH BOX springs, $55 per pair. Capital Mattress, 1322 Wharf. E 0522

BED-CHESTERFIELD SUITE. E 5958

CREAM ENAMEL SINGLE BED, COMplete with spring and mattress. A1 condition. $15. B 3644

DELIGHTFUL SEVEN-PIECE SMALL-size dining suite, walnut. Cash or terms. Owner. E 7692

FOR SALE—ARMCHAIR, $30, COST $60. Like new. E 2858

LARGE SIZE SOLID MAHOGANY DINing-room suite, complete with 12 chairs, buffet with mirror, sideboard, oval extension table, priced at $1,000. Phone [illegible] 7148

LARGE STOCK OF CLEAN USED carpets, many sizes [illegible] prices. Carpetorium, 1023 Cook. E 2661

LINOLEUMS, per sq. yard 53c to 70c. FRANK'S FURNITURE, 660 Yates St.

MAHOGANY DRESSER WITH LARGE beveled mirror. Double bed [illegible] B 1334

NEW SPRING-FILLED MATTRESS, $15 [illegible]

NEW DAVENPORT FOR SALE. [illegible] Fernwood Road. G 4527

REID'S HIGH CLASS USED FURNITURE and fine antiques. 1026 Fort Street. G 1437

SIX-PIECE KITCHEN SET, CREAM AND [illegible] used only one month. 621 Avalon [illegible]

BETTER CLASS USED FURNITURE

THREE BEDROOM SUITES AND THREE dining-room suites, complete.

J. M. WILLOWS

[illegible] Johnson Street. G 4424

Mr. & Mrs. FURNITURE SPECIALS

Studio Couches with box for bedding [illegible]

McLELLAN, McFEELY & PRIOR LTD. Established 1859. 1400 Government St. Phone G [illegible]

YOU'LL SEE RED but like it in this pretty Dinette Suite. J.K. table, sturdy chairs, with the big glass-front buffet with extra silver built-up on top. [illegible]

BLUE MOHAIR of the [illegible] quality [illegible]

HEANEY WAREHOUSE [illegible]

THIS WEEK'S SPECIALS AT HOME. Large selection of [illegible] REMNANTS at reduced prices [illegible] HOME FURNITURE CO. 825 Fort St. [illegible] E 6921

STANDARD FURNITURE CO. Manufacturers and Retailers. 737 Yates Street. For Largest Selection

[illegible] OAK DINING-ROOM SUITE [illegible]

WILSON'S ECONOMY FURNITURE STORE. Three-piece chesterfield suite $78 [illegible] 844 Cormorant. G 1918

40E MUSICAL INSTRUMENTS

A SMALL MOUNTED [illegible]

DOMINION UPRIGHT GRAND PIANO [illegible]

FLETCHER BROS. PAY TOP PRICE [illegible] Phone G [illegible] for estimate without obligation.

[illegible] PIANO FOR SALE [illegible]

[illegible]

MODERN SMALL [illegible] PIANO IN [illegible]

[illegible] PIANO AT BARGAIN [illegible]

40F RADIO

A. [illegible] RADIO [illegible]

CAR RADIO AND [illegible]

CAR RADIO [illegible] PHILCO [illegible]

[illegible] RADIO SERVICE [illegible]

RADIO TUBES IN STOCK [illegible] 807 Fort.

40 FOR SALE—MISCELLANEOUS (Continued)

TABLE MODEL RADIO, $25; ENCYCLOpedia, $16. 302 Douglas Street, before 4 p.m.

WELLS RADIO SERVICE, 650 GORGE Road East, opp. Centennial Church. Expert repairs and installation.

40G RADIO REPAIRS

A. B.C. ELECTRIC CO.—GUARANTEED radio repairs. G 3115. 807 Fort.

[illegible] most modern testing equipment. Phone E 8013. 641 Yates Street.

It's Patriotic to Keep Your Radio in the Pink of Condition

DAVID SPENCER LTD.

Specialists in Radio Service E 4141

40H NURSERY STOCK, PLANTS, ETC.

CABBAGE PLANTS, GOLDEN ACRE, Early Jersey, Wakefield. $1 a 100. G 2779

BEDDING PLANTS

Finest Varieties — Large Selection

BALDWIN'S NURSERY

Cadboro Bay Road

Between the Stables and Uplands Garage

Phone G [illegible]

—OPEN SUNDAYS

40K BICYCLES AND MOTORCYCLES

BICYCLES — IN STOCK—NEW AND used. Bicycle and [illegible] repairs. Keys and lock repairs. Harris, [illegible] Fort St. G 7834

BICYCLES, ALL SIZES, REPAIRS GUARanteed. [illegible] 1328 Government Street [illegible] We call.

BOY'S C.C.M. BICYCLE, GOOD CONdition. New mudguards, good tires. $35. Phone Colquitz 7M

EVERYTHING IN BICYCLE REPAIRS. Peden Bros. Ltd., 1410 Douglas. G 5911

FOR SALE, GENT'S BICYCLE, GOOD condition, $22.50 cash. Rear 430 Vancouver Street.

GENT'S BICYCLE, EXCELLENT CONdition, [illegible] brakes, $30. 302 Douglas Street, before 4 p.m.

O.E.C. BLACKBURN MOTORCYCLE — 100 miles to the gallon. Perfect condition, new tires. $225 cash. B 1334

WANTED—BOY'S BICYCLE, 20-22-INCH frame; girl's bicycle same size; electric washing machine. Phone E 8641

WANTED — GOOD ENGLISH MOTORcycle. Will pay spot cash. Box 1406, Colonist.

NEW C.C.M. BICYCLES

Price $45

These machines are in Gents' size 20-22 and are first-class bicycles.

Terms May Be Arranged

ROBINSON'S

1330 Broad St., Opp. Colonist

Phone E 6213

1934 TRIUMPH MOTOR BIKE—[illegible] good tires. Can be seen after 6:30 p.m. at 2178 Douglas Street.

$125 — [illegible] PARAGON VILLIERS [illegible]

40L STOVES AND RANGES

A SPECIAL ANNOUNCEMENT TO THE [illegible]

A LARGE GAS STOVE, GOOD CONDItion, suitable for small [illegible] or large family. Reasonable. G 7632

A HOTPOINT ELECTRIC RANGE [illegible]

ALL ENAMEL BEACH RANGE, ALMOST new. Phone E 2325

BOILERS CONNECTED AND STOVES repaired day or night. Phone G 6661

ELECTRIC RANGE FOR SALE. [illegible] Speed Avenue.

FOR SALE, WHITE ENAMEL ELECTRIC [illegible] Box 1452, Colonist.

FOUR-HOLE FAWCETT RANGE. $35. [illegible] Speed Avenue.

MONARCH RANGE, GOOD CONDITION; [illegible]

RANGE CASTINGS FOR MOST RANGES. B.C. Hardware, 716 Fort Street.

ST. CLAIR COAL AND WOOD RANGE, enamel front. $95. B 1978, evenings.

SMALL McCLARY ELECTRIC RANGE. Phone B 1036

WE ARE AGENTS FOR GENUINE McClary repair parts and castings. Carter's Stove Store, 822 Fort St. E 3611

WANTED — 500 RANGES. HIGHEST prices paid. Peden's Stove Store, 738 Johnson Street. E 1461

40M MISCELLANEOUS

[illegible] BEST FOR ROCK [illegible]

A SPECIAL SALE OF GOOD GRADE [illegible] St. Elizabeth's Church, Sidney, Wednesday, May 31, from 2-5 p.m.

A NUMBER OF RECONDITIONED NEW-[illegible] Taylor & Co., 828 Fort.

ALL MAKES MODERN VACUUM CLEANers [illegible] guaranteed. [illegible] Fort Street

A [illegible] CLEANER, ALSO ONE [illegible] Taylor & Co., 828 Fort.

A PIANO [illegible] CLEANER, FOLDING [illegible]

A FEW PORTABLE ELECTRIC MAchines for rent. Taylor & Co., 828 Fort. [illegible]

A SMALL McCASKEY ADDING MAchine [illegible] best cash offer [illegible]

ALL MAKES VACUUM CLEANERS REpaired, belts, brushes, etc. Taylor & Co., 828 Fort.

ALL MAKES SEWING MACHINES REpaired, parts, needles, oil. Taylor & Co., 828 Fort.

A DOUBLE LOAD CINDERS, $1.50; CLAY [illegible] G 5564

BABY'S BATH, BASSINETTE ON [illegible]

BOILING FOWL, DRESSED, REASONable, delivered [illegible]

BEATTY IRONER, NEW CONDITION [illegible]

CABINET GRAMOPHONE, AS GOOD [illegible]

COMBINATION [illegible]

CONCRETE WORK. A GOOD JOB AT [illegible]

[illegible]

[illegible] VENETIAN BLINDS AND SUPPLIES [illegible]

[illegible]

A Mart for Busy Readers—Property for Sale or Trade

60 FOR SALE—MISCELLANEOUS
(Continued)

IRA BECKER SAW SHOP, 646 CORMORANT St. Saws filed, tools and knives sharpened; also brazing, grinding, gumming, etc. G 8743.

KITCHEN CABINET, $23.50. CREAM enamel. Wilson's Economy Furniture Store, 646 Cormorant Street. G 8015.

LARGE CRIB, GOOD CONDITION. Large heavy aluminum waterless cooker. E 0449.

LEATHER CLUB BAG, 19 x 10 x 12. Good condition, $25. Box 1392, Colonist.

MONAMEL — THE MODERN INTERIOR finish. For floors and woodwork, walls and ceilings, in bathrooms and kitchens or wherever extreme durability is desired. It is heatproof, acidproof, alkaliproof and waterproof. General Paint Store, at our new location, 1465 Douglas Street. E 0018.

NEW HOTPOINT ELECTRIC COFFEE percolator; small single brown steel bed and mattress. B 2816.

PEAT SOIL OR MIXED PEAT SOIL, excellent for nurseries and all flower growing. Colquitz 110M.

REGISTER NOW FOR COURSE IN home decoration. Phone E 8518 or call Singer Sewing Machine Company.

ROCK, RICH BLACK SOIL, MANURE and cinders. Right prices. Delivered. Colquitz 110M.

RUBBER STAMPS QUICK AT DIGGON'S.

SEE THERMOPANE, THE NEW INSULATING glass as used in solar homes. Hobbs Glass, Ltd., 825 Broughton.

STEAMER TRUNK—DANDY FOR NAVY or army man. Snap, $10. Phone G 7980.

THREE-PIECE CHESTERFIELD SUITE, umbrella tent with floor and extension, two camp cots and camp gasoline stove with stand, one camp table, an English trolling rod in case, one fish basket. G 2304.

TYPEWRITERS FOR RENT—STUDENTS, $3.00 per month; commercial, $3 per month. Remington Rand Ltd., 619 Broughton Street. Garden 8013.

VALSPAR, SUPER GRADE, THE ONLY enamel made with Valspar. Dries with a brilliant, rich lustre. Staneland Co., Ltd., 840 Fort Street.

VANILLA FLAVORING IS OUT FOR the duration but Jameson's "Vanart" is nicer and stronger. Your grocer has it.

BRIGHTEN YOUR HOME FOR A MODERATE PRICE

WE HAVE a grand assortment of china, glassware, pictures, occasional furniture and other things to make your home a real place to live in.

MACDONALD'S — DOUGLAS AT VIEW

"TWO COAT" ENAMEL!

B-H ENAMEL UNDERCOATING PLUS EITHER EGGSHELL FINISH OR SEMI-NAMEL ENAMEL WILL MAKE A PERFECT FINISH

HICKMAN-TYE HARDWARE CO., LTD.
1311 QUADRA Phone G 3131

SECOND-HAND SHOP
— OPEN FOR BUSINESS —
1615 Government Street

One well pump, $8.50. Collection of kitchen sinks. Three toilet bowls. Also collection of ranges.

9-PIECE MAPLE WALNUT DINING-room suite; Findlay Arklan kitchen range; circulating heater. Colquitz 82Q.

100 SHEETS PRIVATE Note, Diggonized with name, address, 75c. 1200 Block.

7-FT. CEDAR POSTS — WRITE F. H. Bigelow, Langford P.O.

61 WANTED—MISCELLANEOUS

A VERY LARGE WAGON, LIKE NEW, rubber tires. Also speed boats and sail boat. Will part-trade for smaller wagons, doll buggies, trains, etc. The Exchange, 839 Fort. B 3323.

A REPUTATION FOR PAYING HIGHEST prices for rags, bottles, tools, stoves, furniture, or anything you wish to dispose of. We call anywhere, any time. B 3023.

ALL YOUR OLD FURNITURE, TOOLS, radios, bottles, rags and useful things. Good prices paid. E 0380, E 0343. We call.

AN AUTOMATIC ELECTRIC WATER pump and pressure tank wanted. Phone G 6662 after 5 p.m.

A .303 BRITISH OR 30.06 RIFLE, ANY make, wanted, for cash. G 7430 or Box 1504, Colonist.

ANYTHING OF VALUE BOUGHT — Guaranteed best prices paid. G 3113.

BOOKS BOUGHT FOR CASH AT Hunter's, 1116 Government. E 3611.

CHINA, SILVERWARE AND FURNITURE of good quality bought for cash. Century Arts Shop, corner Government and Yates Streets.

CASH for old office furniture and equipment. Diggon's, 1200 Block, Gov't.

CASH REGISTER. PHONE E 0225.

GOLD, SILVER, DIAMONDS, JEWELRY, watches, antiques, cameras, Ronson lighters, electric shavers, repairable alarm clocks, etc., for cash. K. A. McLeod Co., Ltd., the Old Gold Shop, 776 Fort. G 3734.

GET CASH FOR YOUR OLD CAMERAS. Good film pack or roll film type folding cameras especially required. (Postcard size not acceptable.) Hudson's Bay Company, Camera Counter, Street Floor.

IF YOU WISH TO DISPOSE OF YOUR furniture, etc., antique or modern, consult us. We either buy outright or sell for you. Fred Smith & Co., Auctioneers. G 4913.

ICE BOX AND VACUUM CLEANER wanted. B 1560.

TURN YOUR OLD GOLD AND DIAMONDS into cash at Rose's Ltd., Jewelers, 1317 Douglas Street.

VACUUM CLEANER ATTACHMENTS — All makes and models. Best prices. G 8113.

WE BUY SINGER SEWING MACHINES. If you are not using your machine sell it to us. Singer Sewing Machine Co.

WANTED—ENGLISH RIDING SADDLE and bridle, good condition; also men's riding boots, size about 9, and breeches. Box 728, Colonist.

WANTED — TYPEWRITER, IN GOOD condition, elite (small) type. Please phone E 1761.

WANTED — MEN'S USED CLOTHING. Best prices paid for men's suits. E 7825.

WANTED—ONE C.C.M. BOY'S RUBBER-tired wagon, medium or large size. G 3618.

WANTED—CHILDREN'S PLAY HOUSE about 5 ft. by 8 ft. Phone G 4803.

WANTED — USED FURNITURE. Holland Bros., 751 Fort. E 6913.

WANTED — POWER LAWN MOWER. Phone Cobble Hill 17L2.

WANTED — TRICYCLE, FOUR-YEAR-old size. E 9148.

61A SWAPS

WILL SWAP 4-FT. STEEL BED COMplete for 3-ft. bed. Phone E 8454.

62 POULTRY AND LIVESTOCK

62A POULTRY AND SUPPLIES

FOR SALE — LEGHORN PULLETS, eight weeks old, $1. Guaranteed stock. Miss Gwynne, Cole Bay Poultry Farm, Sidney. Phone Sidney 29 G.

HATCHING EGGS—NEW HAMPSHIRES. 75c setting, delivered. G 3776.

LEGHORN CHICKS READY NOW, J. L. Lane, Wayside Farm, Cedar Hill Crossroad. E 4296.

LAYING LEGHORN HENS FOR SALE, $1 each. Fred Mitcham, Rubb Road.

POOR HEALTH COMPELS THE SALE of 220 well-bred heavy Leghorn pullets in full lay, 30 Reds, 15 Rocks; all for $1.25 each, or near offer. In three weeks will have 220 Rump or Rendal special cross chicks, 2 months old, at $1 each. Chance for someone wanting good poultry. J. Parnam, corner Blenkinsop and Mount Douglas Crossroad. Phone Albion 6R.

20 NEW HAMPSHIRE HENS 1 YEAR old, $1.45 each; hen with 12 chicks 3 weeks old, $4.25. Albion 40 Y. E 8830.

62 POULTRY AND LIVESTOCK
(Continued)

130 NEW HAMPSHIRE CHICKS; ALSO 24 laying hens for sale. G 6019.

10 R.I.R. PULLETS FOR SALE. 3056 Washington Street. E 1453.

62C CATTLE

FOR SALE — THREE FRESH HEIFERS, or will trade for beef. Phone Belmont 39W.

F[illegible] No. 1, Royal Oak. Neal's Range.

GUERNSEY COW, SIX GALLONS, TO freshen soon. Phone Colquitz 172 R.

SEVERAL NICE JERSEYS WITH CALVES at foot. Good stock. Prices reasonable. Hanbury Farm, Helmcken Road.

TWO COWS FOR BEEF. ALSO ONE milk cow, fresh July. Phone Sooke 9 R.

62G CATS

HOMES WANTED FOR KITTENS. E 8826.

SIAMESE KITTENS. 72 MONTREAL Street.

62I CANARIES

CANARY, VERY GOOD SINGER, CAGE and stand $10. Phone E 8320.

62K MISCELLANEOUS

ELECTRIC BROODERS, CHICK FOUNTS, float valves. Grandview Sheet Metal Works Ltd., Vancouver, B.C.

GARDENS, ACREAGE ploughed, disced; Ford tractors; prompt service. E 9481.

PLOUGHING AND FARM WORK OF all nature done; lots a specialty. G 3538. E. S. Fleck, 1479 Lang Street.

P.D.Q. EXPRESS AND MOVING LIVEstock hauling. G 1525.

SINGLE row, horse drawn corn planter; plants, beets, beans, etc. Colquitz 75R.

46 HOTELS

BEVERLY HOTEL
724 Yates Street

AVAILABLE NOW, NICELY FURNISHED rooms with or without private bath; also completely furnished housekeeping rooms. Moderate rates.

James A. Griffith, Owner and Operator

ABERDEEN HOTEL — ROOMS WITH meals. Hot and cold water in rooms. Phone G 9751.

BED-SITTING-ROOMS FOR TRANsients. 1863 Crescent Road. E 3807.

CHERRY BANK HOTEL—SELECT CLIentele; central, yet secluded. G 0166.

NEW ST. JAMES HOTEL, DOUGLAS and Johnson Streets. Now available, refurnished and renovated rooms. Reasonable daily and weekly rates. 100% fireproof.

CRAIGMYLE GUEST HOUSE

ROOMS WITH MEALS, CLOSE IN, HOT and cold water. G 8727.

47 ROOM AND BOARD

AVAILABLE now, room and board, select home, close to transportation. B 1737.

ACCOMMODATION in Very Comfortable private home, officers only. B 2770.

AVAILABLE NOW, ROOM AND BOARD for one man. 496 Superior. E 2328.

BOARD RESIDENCE, LOVELY SURroundings. Three Dot Ranch, Langford. Phone Deane-Freeman, Belmont 44Y.

BOARD and rooms, vacant, near sea, Oak Bay. "Locarno," 1390 Transit. E 4299.

ESQUIMALT—SPECIAL TERMS, OFFICers of the services, comfortable bed-sitting-rooms, open fireplaces. References given. E 6901.

EXCELLENT DOUBLE ROOM FOR TWO business persons. Bus and car. Board. In refined home. E 1816.

NEWLY-DECORATED ROOM with board. Nice location. 1632 Belmont. E 8844.

ROOM AND BOARD IN PRIVATE HOME, suit businessman or woman; reasonable. E 0158.

ROOM AND BOARD FOR 2 SERVICEmen or shipyard workers to share. E 2235.

SUNNY ROOM AND BOARD; HIGH-class home; close in; gentleman. G 2655.

THE GUEST HOUSE, 1062 NEWPORT Avenue, Oak Bay. Comfortable Ground-floor accommodation available. Phone Mrs. Scott, G 0238.

49 ROOMS TO RENT

UNFURNISHED or Furnished Rooms; adults. 880 Seaforth. After 6 p.m.

49A FURNISHED

FURNISHED BEDROOM, NO LIGHT light housekeeping. 608 Trutch.

JAMES BAY — SELECT BED-SITTING. Gas, basin, garage. Adult. E 1626.

SINGLE FURNISHED BEDROOM; ALSO beds in shared rooms; beautiful home, close to town. Men only. E 7801.

TWO BEDROOMS, WITH BREAKFAST if desired. Servicemen only. Reasonable. Call G 3904, before 6 p.m.

49B UNFURNISHED

LARGE UNFURNISHED ROOM, SUITable for business gentleman. Breakfast if desired. Box 1262, Colonist.

ONE OR TWO ROOMS TO QUIET LADY willing to help little in home. Phone E 8438.

UNFURNISHED ROOM, CLOSE IN, SElect. Adults. Apply after noon, 1215 McKenzie. E 3882.

50 ROOMS WANTED

NATIONAL HOUSING REGISTRY URGently in need of apartments, houses for family accommodation, furnished or unfurnished. Free service to both landlord and tenant. Select your own tenant from our long waiting list.

CALL AT 817 GOV'T STREET, OPP. P.O. OR PHONE B 2117

50A FURNISHED

MIDDLE-AGED COUPLE REQUIRE FURnished bed-sitting-room with kitchenette. Must be quiet. No children. Rent reasonable for long period. James Bay district. Box 1487, Colonist.

51 HOUSEKEEPING ROOMS

51A FURNISHED

A BRIGHT, COMFORTABLE, NEWLY-decorated room; gas stove; walking distance; Fairfield; moderate rent. 1138 Oxford.

A HOUSEKEEPING ROOM, ALSO ONE bedroom, board optional. 1529 Richmond Avenue. B 1853.

A NICELY-FURNISHED ROOM, CLOSE to Work Point. Everything included. 519 Northcott. G 1446.

ATTRACTIVE ROOM, FIVE MINUTES' walk from town. Apply 941 Burdett.

BRIGHT ROOM, WALKING DISTANCE, suitable for adults. No Sunday calls. G 2847.

CLEAN LIGHT HOUSEKEEPING ROOM, $22.50 monthly. Roseyear Company, 110 Union Building.

COSY FURNISHED FRONT ROOM, kitchenette, ground floor, radio, gas, sink. 1219 Pandora.

CLEAN LIGHT HOUSEKEEPING ROOM, suit lady. 2719 Rock Bay Avenue.

FURNISHED ROOM, LIGHT HOUSEkeeping; suit quiet middle-aged gentleman. 1011 McClure Street.

FURNISHED HOUSEKEEPING ROOM for rent, naval rating or working man. Phone G 8818 after 7.

FURNISHED BASEMENT HOUSEKEEPing room for gentleman, close in, $15. E 8463.

FURNISHED H.K. ROOMS. 1006 HILLside. E 2193 for appointment to view.

HOUSEKEEPING ROOM FOR RENT suitable for two. G 6183.

HOUSEKEEPING ROOMS — 2626 GOVernment Street.

HOUSEKEEPING ROOM TO RENT. E 4143.

LARGE HOUSEKEEPING ROOM, HOT and cold water serviced, suit businessman. 731 Vancouver.

LARGE FURNISHED HOUSEKEEPING room, handy location; privileges. Adults only. E 5269.

ONE SINGLE AND ONE DOUBLE nicely furnished housekeeping rooms for rent. 901 Burdett Avenue. Call between 8 and 1.

51 HOUSEKEEPING ROOMS
(Continued)

ONE LOVELY LARGE FRONT ROOM, furnished, $18 per month. 3006 Cedar Hill Road.

ROOMS BY DAY OR WEEK. CLOSE IN. 707 Blanshard Street.

SEVERAL LARGE, BRIGHT, CLEAN, housekeeping rooms. Phone G 7907.

1517 QUADRA, ONE BLOCK ABOVE [illegible] housekeeping room. Apply after 2:30.

652 BATTERY ST.—SMALL PLEASANT room with gas; near car, park and sea. Reasonable. E 8540.

100 SHEETS PRIVATE Note, Diggonized with name, address 75c. 1200 Block.

2 HOUSEKEEPING ROOMS, 1 BASEMENT room. Refined home. Phone G 3947.

51B UNFURNISHED

LARGE BRIGHT ROOM WITH GAS IN heated apartment near Parliament Buildings. Man only. B 1602.

53 FLATS AND APARTMENTS TO RENT

AVAILABLE JUNE 1 — FURNISHED apartment, two large rooms, in private home. Suitable for one or two business ladies. Good transportation. E 3062.

FURNISHED APARTMENT IN PRIvate house, Oak Bay, June, July and August; separate entrance; two sleeping porches; lovely garden. No small children. G 8440.

FURNISHED APARTMENT, 3 ROOMS, bathroom and kitchenette, for June, July and August. Oak Bay, near the beach. Apply E 5026.

REALLY NICE FRONT, WELL-FURnished light housekeeping, two-room suite; on street car and bus line; suitable for two nurses or business couple. 1729 Oak Bay Avenue.

TWO-ROOM UNFURNISHED SUITE, $35 monthly. Mount View Apartments, 1208 Ormond Street. Phone G 3933.

TWO-ROOM APARTMENT, WATER AND gas range in; all furnished; one-room apartment, furnished. E 9027.

TWO-ROOM UNFURNISHED SUITE FOR rent. 738 Roderick Street.

UNFURNISHED, 2 rooms, bath, heated, newly decorated; couple. 1218 Langley.

UNFURNISHED 3-ROOM SUITE, 1800 Fort Street. Phone E 3146.

100 SHEETS PRIVATE Note, Diggonized with name, address 75c. 1200 Block.

2-ROOM SUITE AND SLEEPING ROOM. G 2983.

54 FLATS AND APARTMENTS WANTED

BY SINGLE BUSINESS WOMAN, SELF-contained suite, duplex or small house, unfurnished. Permanent if suited. Box 1378, Colonist.

COUPLE DESIRES TWO OR THREE-room furnished apartment by early July; Oak Bay preferred. Box 836, Colonist.

ELDERLY COUPLE DESIRE THREE-roomed, self-contained, unfurnished apartment; heated, refrigerator, ground or first floor; walking distance; permanent, careful tenants. Box 1337, Colonist.

OFFICER AND WIFE, NO CHILDREN, quiet living, require small apartment about July 1. Apply Box 1510, Colonist.

SMALL FURNISHED SUITE BY NAVAL couple and son 14. Phone G 0222 after 6.

TWO OR THREE-ROOMED SUITE, fully furnished, by July 15. Young couple, no children. G 3840.

UNFURNISHED SUNNY THREE-ROOM suite for one adult, permanent, as soon as possible. Box 1530, Colonist.

WANTED—TWO-ROOMED FURNISHED suite or one room and kitchenette, by young business couple; permanent residents. Box 1352, Colonist.

WANTED — UNFURNISHED MODERN suite of at least four rooms. Possession within six months; permanent tenant. Middle-aged lady. Box 1008, Colonist.

WANTED — THREE-ROOM SELF-CONtained apartment or duplex by couple, no children. E 9805 after 6 p.m.

55 HOUSES TO RENT

McILWAINE BROS. TRANSFER, LTD. —Furniture and piano moving, long distance removals, heavy hauling, storage. Operating 1213 Wharf. E 9241.

55A FURNISHED

CADBORO BAY, FURNISHED DUPLEX, three rooms; couple, adults. G 2498.

FIVE-ROOM FURNISHED COTTAGE rent free, to young married couple willing to give board and room to young bachelor. No children. Box 1934, Colonist.

FOR JULY AND AUGUST, FOUR-ROOM bungalow, suit two couples. Close to transportation. Box 1370, Colonist.

FOR RENT

OAK BAY — $60 PER MONTH, FIVE-room bungalow, fully furnished, for three months. No children. Elderly couple preferred.

GEORGE RANDALL
1302 Douglas Street Phone G 8100

YOUNG COUPLE WITH OR WITHOUT child, to share home, all found, on bus line. Apply 3236 Doncaster Drive.

55B UNFURNISHED

EIGHT ROOMS, UNFURNISHED, LARGE living-room, conservatory, three bedrooms, kitchen, den, bathroom and washroom. Situated on Island Highway, five miles from city centre. Immediate occupancy. Rental $85, light, heat, water and gardener included. Newstead Realty. E 7194.

HEANEY'S (EST'D 1890) — MOVING, packing, storage. Phone G 1194. Let us explain our service.

57 WANTED TO RENT—HOUSES

WANTED, ON OR BEFORE JULY 1—House or suite for three adults; permanent, reasonable. G 7800 Sunday and evening; B 1215 daytime.

57A FURNISHED

FOUR LADIES REQUIRE FURNISHED house near sea, July only. G 8285.

57B UNFURNISHED

SIX OR SEVEN-ROOM HOUSE, UNfurnished, close in, by July 1 or sooner. Careful tenants, adults. Nine years in present house. G 4536.

WILL PAY UP TO $40 A MONTH FOR a four to six-roomed unfurnished house in Greater Victoria. References given. Phone G 2224, after 5 p.m.

WILL PAY UP TO $50 MONTH FOR unfurnished bungalow within five-mile circle. Highest references. Box 1310, Colonist.

$10 REWARD FOR FIVE OR SIX-ROOM house; very careful and clean tenants. E 3638.

61 SUMMER RESORTS

SALT SPRING ISLAND, RAINBOW Beach Camp, Ganges P.O. Scattered cottages in large private estate; warm, safe bathing, tennis, boats. Connection by bus from Victoria. Phone Ganges 8 M.

SUNNY-SHORES, Sooke Cabins, cottages. Splendid grounds. R.R. 2, Victoria.

WHEN IN SIDNEY HAVE A CHICKEN DINNER AT SIDNEY HOTEL. 75c.

MAPLE INN
Maple Bay
Vancouver Island

BEAUTIFUL SURROUNDINGS
EXCELLENT MEALS

PHONE FOR RESERVATIONS
288L1, Duncan

64 MACHINERY

McCORMICK-DEERING NO. 1 CREAM separator, in new condition. Can be seen at Plimley's Ltd., Yates Street.

65 AUTOMOBILES

AUTO SALES FINANCED—H. W. MILLER & Co., 1210 Broad Street.

TO OUT-OF-TOWN SUBSCRIBERS

Out-of-town subscribers who wish to answer advertisements in which only the telephone number of the advertiser is given may mail their replies to The Colonist and The Colonist will com- [illegible]

65 AUTOMOBILES
(Continued)

ALL AUTO REPAIRS WITH GENUINE G-M parts. Body and fender work, painting, welding, simonizing, electrical work, motor tune-up. Latest equipment; trained personnel. Wilson & Cabeldu, Ltd., 935 Yates. E 1107.

A FENDER AND PAINT REPAIR JOB expertly done at
MOONEY'S BODY SHOP
914 Cormorant Street Phone E 8012

65A FOR SALE

BARGAIN—1930 ESSEX SPORT COUPE, very good tires, rebored motor, heater; $350 or best offer. Box 1345, Colonist.

CASH FOR LIGHT LATE MODEL CAR in good condition. Day phone, Albion 15Y; night, Albion 19G.

ENGINE RECONDITIONING SPECIALists—Get our prices. Complete job rebore, install pistons, pins, rings. New-engine performance. Easy on gas and oil. CHET DOWMAN GARAGE—734 JOHNSON.

FOR SALE — TRAILER, "T" MODEL light delivery and Essex parts. Phone Garden 8078.

SNAP! 1930 ESSEX COUPE, GOOD CONdition, tires fair. What offers? 1307 Blanshard.

WE HAVE SEVERAL USED LATE model trucks, hydraulic hoist, dump bodies. Ford, Chevrolet, International and Federal. Clarke's Auto & Truck Parts, 931 View Street.

WE ARE NOW WRECKING A FORD V-8 engine and all parts for sale. Cash for cars for wrecking. W. P. Cameron Auto Parts, 952 View Street. Phone E 6632.

WELL-EQUIPPED TWO-ROOM HOUSE trailer, $600. Box 1379, Colonist.

WILL TRADE 1938 AUSTIN "10" SEDAN for larger car. E 3842.

LET'S TRADE

YOUR 1930 TO 1933 CAR ON THIS ONE

1934 DODGE DELUXE SEDAN ... $495
With new paint, licence, heater, etc.

NATIONAL MOTOR CO., LTD.
819 Yates Street Phone G 3177
"We Buy Cars for Cash"

1938 HALF-TON HILLMAN PANEL DELIVERY.
$550

JONES BROS.—USED CAR DEPT.
Johnson and Quadra Phone E 8823

TRADE YOUR 1934 TO 1938 CAR OR TRUCK ON
1939 FORD SEDAN DELIVERY
1938 MORRIS DE LUXE COACH
I Will Sell Your Car and Get You Cash
SHELL SERVICE
2790 Quadra Street E 8593

ATTENTION—ALL CHRYSLER PRODUCT OWNERS
Precious Gas Coupons Still Can Be Saved by Efficient Motor Performance
See Us Today About a Motor Tune-Up
BEGO MOTOR CO., LTD.
865 Yates Street

CARS WANTED!
SPOT CASH! HIGHEST PRICES! NO STRINGS!
Late Models. Various Makes Urgently Needed
DAVIS-DRAKE MOTORS, LTD.
Buick and Pontiac Cars—G.M.C. Trucks
Fort St. at Quadra—Phone G 8154

$350
1932 Buick Sedan, good condition
1926 Ford Coach, 18-in. wheels $185
Let Us Sell Your Car—Highest Cash Price Guaranteed
YATES STREET AUTO SALES
845 Yates Residence, Phone B 3800

USED CARS BOUGHT, SOLD AND EXCHANGED
WE PAY TOP PRICES
JAMESON MOTORS, LTD.
740 Broughton St.
HILLMAN—HUDSON—STUDEBAKER

TRADE YOUR CAR ON THIS

1939 HUDSON SEDAN—ECONOMICAL 6-cylinder motor, automatic clutch. A truly fine family car. Run very small mileage.

WILSON & CABELDU, LTD.
935 Yates Street Phone E 1107
Best Cash Prices for Used Cars

AUTOMOBILE FINANCING
Conditional Sale Agreements Discounted
Rates Reasonable Quick Decisions
ISLAND FINANCES, LTD.
1112 Broad Street G 7171

1937 TERRAPLANE SEDAN WITH RCA radio and heater. Needs two tires. Good running condition. $650, or light coupe taken in part trade. 2609 Belmont. G 1051.

1934 FORD V-8 SEDAN IN GOOD condition throughout, five very good pre-war tires. Cash deal or trade Model "A" or Chrysler product. Phone Belmont 18X.

1931 CHRYSLER SEDAN "70," COMpletely overhauled, good tires; reasonable. Also two-wheel trailer, good condition. 1086 Colville Road.

1935 GRAHAM LIGHT "6"—EXCELlent tires, motor overhauled. Apply 270 Superior Street, after 4.30 p.m.

1931 HUPMOBILE COUPE WITH rumble seat, good condition and good tires. $325. Phone E 0956.

1929 CHEVROLET COACH — VERY good rubber, motor very good. $200 cash. E 2544.

1929 CHEVROLET TUDOR SEDAN $125. 2301 Douglas. G 1841 week-days only.

1929 STAR SEDAN — GOOD CONDItion, good tires. 472 Arnold Avenue, Victoria.

100 SHEETS PRIVATE Note, Diggonized with name, address 75c. 1200 Block.

1936 PONTIAC DE LUXE SEDAN, $900 cash. E 6815.

65B WANTED

AUTOMOBILES WANTED FOR CASH. Masters Motor Co. Ltd. Phone E 3541.

CASH, OR CASH AND 1931 FORD Model "A" roadster, good tires and condition, for a later model car in good condition. Box 885, Colonist.

CASH FOR ALL MAKES OF CARS, ANY year. Pacific Auto Wrecking, 932 View Street. E 7131.

CASH FOR YOUR CAR. G 6232.

PRIVATE BUYER WILL PAY CASH FOR 1940 Buick, Dodge, Oldsmobile or Chrysler sedan. Must be in A 1 condition and privately owned. G. Rapanos. E 6716.

WILL PAY CASH FOR LATE MODEL coupe, private party. Box 1164, Colonist.

65 AUTOMOBILES
(Continued)

WANTED—CAR UP TO $150—PHONE E 4880.

CASH FOR YOUR CAR
SEE US NOW!
Repairs to All Makes — Batteries, Battery Charging — Tires and Tubes Vulcanized — Reasonable Charges
Boy wanted, under 16. See Mr. Simpson.
819 View Street Phone E 3541

WE PAY CASH FOR USED CARS
Trade Your Car In On This
1935 AUSTIN "10" SALOON
More miles per coupon.
See Us for Repairs to All Makes—Genuine Parts for Willys and Hupmobile
MASTERS MOTOR CO., LTD.
819 View Street Phone E 3541

ALL MAKES OF CARS WANTED
ANDERSON'S GARAGE
727 Johnson St. Phone G 6424

67 BOATS AND LAUNCHES

ANCHORS, CHAINS, SHACKLES, MOORing buoys and Manila rope — Ship Chandlers (McQuade's), Ltd.

CABIN CRUISER, 26x9; GRAY MARINE; complete with sails, toilet, stove, sink, etc. Built for present owner five years ago $1600
SNIPE SAILBOAT, good $150
13-FT. ROWBOAT, fair shape $30
SHOAL HARBOR MARINE SERVICE
Sidney (Near Rest Haven)

LOST — 14-FT. CLINKER-BUILT BOAT with Evinrude at Deep Cove. Phone E 1160; after 5 p.m. phone E 9302. Liberal Reward.

NEW ROWBOAT, $31. 33 MONTREAL Street.

WANTED—Small Centre-Board Sailboat. State particulars. Box 1120 Colonist.

12-FOOT STREAMLINED SPEED BOAT, 12-h.p. Johnston outboard; speed, 22 m.p.h. 933 Caledonia Ave., after 5 p.m.

150 FATHOMS OF BUOY LINE AND lead line, practically new. Box 1531, Colonist.

1929 PLYMOUTH ENGINE AND MArine clutch, $45. Phone E 6460.

16-FOOT SAILBOAT. NEW SAILS AND paint job. G 6361.

29-FT. TROLLING BOAT, 9-FT. BEAM. Phone G 2411.

75 BUSINESS OPPORTUNITIES

SAWMILL SITE, THREE-WAY TRANSportation. Salt water frontage, approximately 2,000 feet; C.N.R., 1,200 feet; Sooke and Jordan River Highway, 1,000 feet. Light, water and power available. 8½ acres. Owner, Box 1478, Colonist.

WANTED—FOR LADY CASH CLIENT, restaurant or other lucrative business up to $5,000. Alfred Carmichael & Company, Ltd., 1316 Broad Street. G 7241.

$300 MONTHLY NET INCOME ON investment of $15,000 in very good apartment.
PAGE & SNAPE
1010 Broad Street B 1913

76 EXCHANGE—REAL ESTATE

CLIENT WILL EXCHANGE MODERN five-room attractive bungalow, choice location, Oak Bay, for desirable bungalow, high Fairfield preferred.
RALPH H. WILSON
208 Pemberton Bldg. Phone E 8812

77 LISTINGS CANCELED

NOTICE TO AGENTS—THE HOUSE AT 343 Burnside Road is off the market.

77A HOUSES

AGENTS—173 OBED AVENUE SOLD BY Johnston & Co. Ltd.

NOTICE TO AGENTS—HOUSE AT 973 Island Highway, Langford, has been sold by Dalby's.

NOTICE ALL REAL ESTATE AGENTS—Property at 284 Pallister is sold.

78 HOUSES FOR SALE

REAL CLOSE IN

BUNGALOW, SPOTLESSLY CLEAN, 7 rooms and dinette, all on one floor. Brick construction faced with attractive stucco. Duroid roof. Gas on. Light floors. Investment or home. Taxes $75. Lot 80 x 240. Fruit trees. Lovely location and grounds. Terms. Price ... $3500

BEST BUY — CLOSE IN

FINE WELL-BUILT BUNGALOW OF 6 rooms down and closed stairway to suite up. Light floors. Full basement. Good furnace. Laundry tubs. Gas laid on. Fireplace. Three-piece bathroom and considerable extra plumbing. Boulevarded street. Large lot. Fruit trees. Taxes $7.50 month. Owner has 6 rooms. Others rented for $70 per month. Everything spotlessly clean. $1,200 cash. Price ... $3800

NORTH QUADRA AREA

BEST HIGH LOCATION, NEW, 4 ROOMS and dinette, stucco, living-room, open fireplace, 2 lovely bedrooms, hardwood floors, cabinet kitchen, good-size dinette, laundry room. Of very pleasing design, this new bungalow is about all you could desire. $2,000 cash, balance easy. Price ... $4750

H. G. DALBY & CO. LTD.
634 View E 6241, Eves., E 7532

VICTORIA
A MODERN STUCCO BUNGALOW
FIVE ROOMS AND BATHROOM

EARLY POSSESSION CAN BE ARranged or owner would consider an exchange on a seven or eight-room home in the $4,000 to $6,000 price class. This bungalow is in good condition inside and out. Basement, furnace, garage, fireplace, oak floors, French doors, tile sink, Pembroke bath and shower, special built-in features, blinds, linoleums, electric fixtures, etc. PRICE .. $4350

Terms: One-Half Cash, Balance Monthly. Inspection by Appointment

L. M. ROSEVEAR & CO., LTD.
110 Union Bldg., 612 View St. G 6041

OAK BAY FAMILY HOME
Near Park, Beach and Schools

EIGHT ROOMS — LIVING-ROOM, DINing-room and den each have open fireplace; three good bedrooms upstairs; two bathrooms; automatic gas furnace. This home would convert into duplex with little expense. Nice large lot. A good buy at $4200

YORK PLACE—OAK BAY

TWO SPLENDID LOTS IN THIS CHOICE location just off the Avenue, for only ... $1450

RALPH H. WILSON
208 Pemberton Bldg. Phone E 9812

FEW MINUTES' DRIVE FROM CENTRE of town. Seven-room cedar-siding semi-bungalow. Living-room, fireplace, dining-room, sunroom, four bedrooms, four-piece Pembroke bathroom, kitchen, tiled sink. Full cement basement, furnace. Garage. Lot 140 x 132. Peach, apple, cherry, pear trees and grapevine; prolific vegetable garden all ready for owner. Magnificent terraced gardens, lily pond. Unparalleled view of sea and hills. Absolute seclusion. Exclusive listing. Possession two weeks. Price ... $6300

GORGE—FIVE-ROOM STUCCO BUNGAlow, near new. Living-room, fireplace, three bedrooms, three-piece bathroom, spacious kitchen. Cement basement, furnace. Garage. Lot 198 x 65. Small orchard of fruit trees, nice garden. We will take a small down payment from responsible party. Today's outstanding buy. Price ... $4200

EDWARD SPENCER & CO.
208 Scollard Bldg. Phone E 8734

COLWOOD

FIVE ACRES OF GOOD LAND, MOSTLY in pasture. Nice kitchen garden, fruit trees of various kinds. Excellent six-room home. All city conveniences. Price for all cash ... $3500

JOHN GREENWOOD
1241 Broad Street

FIVE-ROOM BUNGALOW AND GARAGE, six acres, pasture, garden, cow barn, chicken house. Near Victoria. Inquire Box 1170, Colonist.

FOR SALE — ONE-ROOM CABIN ON waterfront, partly furnished. No land. $250. Phone E 5420.

FOUR-ROOM STUCCO, FULLY MODern throughout, priced right. E 9222.

78 HOUSES FOR SALE
(Continued)

FIVE-ROOM FAIRFIELD STUCCO BUNgalow, possession. E 8000.

GOOD EIGHT-ROOMED HOUSE, NICE locality, close to street car, bus and school. Ideal for duplex or apartments. Reason for selling, poor health. For appointment, Box 1299, Colonist. No agents.

HIGH QUADRA—LOVELY FOUR-ROOM stucco bungalow, basement, nearly new. Large lot. Good garden. Good trans- [illegible] nished if necessary. Price, cash or terms, $2,800. 3283 Wicklow Street.

INVESTMENT—$90 PER MONTH INCOME on 8-roomed apartment, close in, two bathrooms. $3,000, terms or cash. Box 1447, Colonist.

OAK BAY, SOUTH OF THE AVENUE—We have three very high-grade bungalows, with all the modern features, and built within the last five years; one has hot-water heating; the other two, hot air. Prices range from $6,100 to $6,900; liberal terms.

FAIRFIELD—VERY SUBSTANTIAL 7-room semi-bungalow, with oak floors, hot-water heating. Price, $5,850; terms. Also 7-room residence with furnace and hardwood floors. A real family home at $4,000, with $1,500 cash. Also a 7-room semi-bungalow on Dallas Road, facing water, with 3-room self-contained suite, hot-water heating. A fine home at ... $5500

MOUNT TOLMIE, RICHMOND ROAD—Four-room bungalow, stucco, with dinette; extra large living-room with fireplace. Two good-sized bedrooms; full basement, furnace; good-sized lot and garden. This is extra good value at (on terms) ... $4750

ALSO a 4-Room Bungalow, off Richmond Road, at ... $2450

FAIRFIELD — MODERN DUPLEX, ON Linden Avenue; vacancy at end of month; five rooms; furnace; oak floors. Everything of the best. Price ... $7000

SWAN LAKE — FOUR-ROOM BUNGAlow, small lot; splendid view. Price ... $2000

QUADRA STREET, CLOSE IN—SEVEN-room semi-bungalow with double plumbing, including new Pembroke bath, large 3-room suite for purchaser on ground floor. Garden fully planted; garage. Unfurnished, $4,000; with furniture, which is very choice. Price ... $4500

FOUR-ROOM FURNISHED BUNGALOW off Island Highway. With electric light, spring water and 1½ acres of treed land. Double garage; float and boat. A peaceful haven, where Nature does not tire. Price (terms if you want them). Possession ... $2200

GORGE BUNGALOW, RECENTLY built; facing Gorge. Oak floors, hot-water heating, and a nice corner lot. This is a roomy bungalow, expensively equipped. Price (or offer). Easy terms ... $6000

METCHOSIN, AT THE LAGOON, 14 acres. Two bungalows on seafront; also a four-room cottage. City light and telephone. Never-failing spring. Possession. Price ... $6000

ESQUIMALT, BY THE SEA—6-ROOM semi-bungalow; three bedrooms; garage. This is a very lovely home, and possession can be had.

LANGLEY REALTY COMPANY
213 Central Building E 5039

OAK BAY—ON BEACH DRIVE, CLOSE to water with a splendid view. A fine well-built family home ... $5750

NEAR MONTEREY SCHOOL—SIX-ROOM stucco in excellent condition. Living-room, dining-room, three bedrooms ... $5250

HIGH GORGE—LOVELY FOUR-ROOM stucco bungalow. In real nice condition ... $2000

BOORMAN INVESTMENT CO., LTD.
312 Central Bldg. Phone E 2132

OAKLANDS

SIX-ROOM BUNGALOW IN A LOVELY setting of evergreens and flowers. This home is in excellent condition and is very attractive. Full basement, piped furnace and many other good features (two lots). Owner leaving. For quick sale at ... $3900

CITY

5-ROOM BUNGALOW, CLOSE TO CAR. Interior newly decorated in pleasing pastel shades. Full basement, furnace. Hurry on this one at ... $2900

CITY, CLOSE IN

6-ROOM MODERN STUCCO SEMI-bungalow, in a good location. Two bedrooms up. Large living-room, oak floors. All in immaculate condition ... $4700

SAANICH

MODERN, 4-ROOM STUCCO WITH ALL conveniences (near new). Garage in basement. A very attractive home ... $3475

FAIRCLOUGH REALTY
601 Central Bldg. E 9932, Nights G 3187

IMMEDIATE POSSESSION

SIDNEY DISTRICT, CLOSE TO WATER, bungalow of four rooms and attic; good living-room with open fireplace; also water, light and phone; good outbuildings and large garden with full-bearing fruit trees. Price ... $3500

FLEMING GARDNER & CO.
1207 Douglas Street Phone G 7741

STUCCO BUNGALOW ON PICTURESQUE landscaped garden, fruit trees, lily pond, rockery and vegetable garden. Quick possession. Phone owner, G 8358.

UNFINISHED House—7-Room, Full-Size basement, woodshed, chicken house. Only $1,200 cash. 138 Cadillac Avenue.

VICTORIA WEST, IMMEDIATE POSsession. Five rooms on main floor, and two extra bedrooms upstairs. Convenient to transportation. Moderate taxes. Terms, half cash ... $2500

NEARING COMPLETION — MODERN stucco home. Very well built and in a nice location. There are four rooms on main floor and two unfinished rooms upstairs. Full basement, furnace, tubs, etc. Some terms ... $4200

A. E. MILLER
1709 Blanshard St. Phone E 0822

"WANDELLA," THE BEAUTIFUL HOME and Summer resort of Mrs. T. H. Dunne, situated on the south shore of Shuswap Lake, Blind Bay district; 12 acres, 250 yards lakefrontage. Seven-room house, boats and extras. Selling owning to illness. Price $15,000, terms, or reduction for cash. Particulars, Mrs. T. R. Lidgate, 408 Hillside Avenue, Victoria, B.C. Phone G 5725.

VIEWS OF SEA
QUICK POSSESSION

WE CAN OFFER THIS HOUSE OF seven rooms situate on Hollywood Crescent, near transportation, with possession July 1. All in really good condition. It comprises downstairs, pleasing entrance hall, spacious living-room, good-sized dining-room with fireplace, lovely large kitchen with tile sink, wired for electric range. Hardwood floors downstairs. Upstairs are four bedrooms with closets, a glassed-in sleeping porch and three-piece bathroom. In the basement is a new hot-air furnace fired by automatic oil burner, with registers in all rooms. House is piped for domestic gas. Two of the bedrooms and sun porch now occupied by a lady who pays $35 monthly. Charming garden with lawns and rockeries. Taxes $90. Price (cash) ... $5000

THE ROYAL TRUST COMPANY
1202 Government Street
Phones: E 4126, E 3130

VICTORIA WEST

$1650 DOWN—FIVE-ROOM BUNGAlow, on car line. Two nice bedrooms, large kitchen, cement basement, garage, furnace. Excellent soil, fenced in. Centrally situated. Quick possession. Quick sale. Price ... $3150

POSSESSION JUNE 1

FOUR-ROOM BUNGALOW, CITY—FIREplace. Basement. Eight matured fruit trees. Taxes $46. You will like this. $1,350 down, balance like rent. Price (or near offer) ... $2950

PORTAGE INLET—WATERFRONT PROPERTY

FOUR LOVELY ROOMS, STUCCO BUNgalow, nice view of water. Living-room 19 x 13, fireplace, 2 bedrooms, large Pembroke bath. Patent roof. Lot 50 x 150. Taxes $45. Secluded and treed. Quick possession. Price ... $4500

CYRIL BUHLIN
708 Bank of Toronto Bldg. Phone E 1832

100 SHEETS PRIVATE Note, Diggonized with name, address 75c. 1200 Block.

78 HOUSES FOR SALE
(Continued)

THIS WILL GO QUICKLY

3 APARTMENTS, RENTED FOR $82.50, and attic apartment. Full price $5,250. You will make $50 per month over your payments. Cash investment is only ... $1750

WELL-ESTABLISHED, MONEY-MAKING grocery business in city. Ill-health forces sale. For particulars call at my office. Cash required to ... $9000

This Is Headquarters for Homes—See Me First
LUMBY
B 1131 Pemberton Bldg. Home, G 8495

$4100—SIX-ROOM BUNGALOW IN good condition, three-piece bath, toilet and laundry tubs in full cement basement, furnace, basement garage; window blinds, linoleum, Gurney range. Princess Avenue, near George Jay School. Phone E 5810. Immediate possession.

$2000—FOUR-ROOM COTTAGE overlooking Shawnigan Lake on 3½ acres with large barn. Electric light, water. Will consider trade. Box 1347, Colonist.

$800—TWO-ROOM HOUSE ON PRIvate sandy beach, six miles from city, Mount Douglas Park. Box 1423, Colonist.

$4500—Modern four-room house, View Royal. Hardwood floors, Pembroke bath, tiled sink in kitchen. G 1371.

$6500—MODERN SIDE-BY-SIDE DUplex, close in. No agents. Box 1467, Colonist.

79 WANTED TO BUY—HOUSES

DO YOU WANT QUICK ACTION ON the sale of your home? Phone G 8100. George Randall, 1302 Douglas Street.

FOR ACTION—LIST WITH PAGE & SNAPE
1010 Broad Street B 1913

FAIRLY NEW BUNGALOW, THREE bedrooms, preferably Oak Bay or Quadra. High basement. Substantial cash payment. B 1187.

HAVE $1,000 CASH TO PAY ON MODern four or five-room bungalow. Give full details to Box 1305, Colonist.

IS YOUR HOME FOR SALE? LIST WITH old-established firm H. G. Dalby & Co. Ltd., 634 View. E 6241.

LISTINGS APPRECIATED — BUNGAlows, cottages, any district.
PEMBERTON, HOLMES, LTD.
625 Fort Street G 8124

LIST WITH CYRIL BUHLIN AND BE prepared to move. Personal attention given. E 1832.

WANT HOME IN GOOD DISTRICT, five or six rooms. State price, terms and particulars. Box 1306, Colonist.

$8500 CASH FOR MODERN SIX-room bungalow or semi-bungalow; good part Oak Bay. No agents. Box 1194, Colonist.

80 PROPERTY FOR SALE

DESIRABLE BUILDING LOT ON ROBert Street, Victoria West, near water with sea view. J. E. Casson, 607 Esquimalt Road.

EAST SOOKE WATERFRONT ACREage. Fine for Summer camp and week-ends. Good soil, good shelter, good beaches. From $250, terms. Owner, G 6275.

LOT FOR SALE, 50 X 130, FACING INner harbor; nice view on two streets. Phone B 2937.

WATERFRONT LOT, SHAWNIGAN Lake, 50 x 300. Good road. Price $125. Phone E 1813.

$2675—Poultry and fruit ranch on five acres cleared land. Comfortable bungalow, living-room with open fireplace, three bedrooms, kitchen, pantry, chicken house, barn and outbuildings. Fruit trees. City light and water. Nine miles from city.

$500—Near Brentwood. Two acres cleared productive land, facing south.

CONYERS-WILDERS CO.
621 Broughton St. See L. O. Wilkinson

100 ACRES, ON MILLSTREAM ROAD, nine miles from Victoria. Lots of timber and shack, with good road. $1,200. Box 1224, Colonist.

$125—NICE BUILDING LOT IN CITY, surrounded by nice homes; three doors from bus. 1214 Yates Street, at rear.

82 ACREAGE FOR SALE

COLWOOD GOLF LINKS

5 ACRES STUDDED WITH OAKS—SOME outbuildings. A choice homesite, with light and water available. Price $1,250. PAGE & SNAPE, 1010 Broad St. – B 1913

INVESTMENTS

$1950—COSY BUNGALOW on a nice lot, near car and bus. Now rented at $30 month. Good tenants. Buy this for revenue.

$2425—FULL PRICE for this clean seven-room semi-bungalow, on nice garden lot. Reasonable taxes. Near bus and car.

$1600—SECURES this four-room bungalow with large attic on five nice lots, close to bus. Chicken houses and some fruit trees. Taxes only $30. Now rented $15 month.

$5000—HIGH GORGE, Six-room semi-bungalow. Hardwood floors. Modern bathroom. Full cement basement and furnace. Owner occupied.

$5750—OAK BAY. New stucco. Five lovely large rooms. Hardwood floors. Modern plumbing. Cabinet kitchen. Full cement basement. Near car and sea.

$4200—NEAR GORGE PARK. This modern stucco bungalow has five large rooms, oak floors, large garden property in lawns and shrubbery. Immediate possession.

$4000—SMITH'S HILL. This is rented at $35 month. A good revenue producer. Has six lovely rooms, full basement, furnace, light floors, separate garage, clear title. A real buy.

$5000—HIGH HILLSIDE. This well-planned stucco bungalow has five rooms with basement, hot air furnace, oak floors. Among new homes.

$8500—BEAUTIFUL FOUR-ROOM SUITE for owner with private bathroom. Balance of house in three apartments all furnished. Revenue $120 a month.

E. E. HEATH
Notary Public, Real Estate, and Insurance
[illegible] YATES ST. PHONE E 4041

OAK BAY

Charming five-room bungalow of excellent construction and design, situated on Wilmot Place. Living-room with open fireplace, dining-room, bright, freshly decorated kitchen, wired for electric range. Nice sunroom, breakfast nook overlooking garden. Electric hot water heater. Two good-size bedrooms, three-piece bathroom. Full cement basement with garage space, hot air furnace. Neat garden, two apple trees, one peach and numerous flowering shrubs. Owner occupier will give quick possession. Exclusive listing. Price ... $5250

THE B.C. LAND
AND INVESTMENT AGENCY, LTD.
922 Government St. Phone G 4115-6

FAMILY HOME—LAKE HILL
Nice Surroundings. Small Acreage
$2600
SMALL HOUSE
TWO ROOMS AND BATHROOM
Basement. Large Lot. Fine View
$1500
INDEPENDENT INSURANCE AGENCIES
[illegible] Fort Street Phone G 1807

PEMBERTON'S
For Real Values

IF YOU WANT

A NEW DUPLEX, you will surely want this. Each suite has five lovely rooms, electric stove, basement, furnace and garage. Both rented at $47.50 each; but if you want to live in one this could be arranged. Towards Oak Bay. PRICE ... $9000

Please Call for MR. STEPNEY

OAK BAY

STUCCO HOME OF EIGHT ROOMS plus sleeping porch. Large living-room with oak floors, guest-size dining-room, nice kitchen, den with fireplace, and four nice bedrooms. Hot air heating. Basement, furnace and garage. Clear title. Taxes only $86. SPECIAL PRICE ... $6500

Please Call MR. STEPNEY

MODERN

Four-roomed cedar shake bungalow. Birch floor and brick fireplace in living-room. Venetian blinds. Inlaid lino in kitchen. Pembroke bathroom. Concrete basement. Garage. Small chicken house. Two acres of land all under cultivation, seeded to bulbs and beets. Three-mile circle. Taxes $54. Immediate possession. EXCLUSIVE LISTING. PRICE ... $5000

Please Ask for MR. JONES

VICTORIA WEST

Eight-room two-story house in quiet location. Fully furnished. NEW DUROID ROOF. Partial basement. Bathroom and two toilets. Light floors. A good rooming house proposition, with very little extra expense. Taxes $72. Vacant. Terms. EVERYTHING FOR ... $3850

Please Call MR. JONES

$5600—Cedar Hill district, imposing cream stucco bungalow of five rooms in absolutely spotless condition. Quite high situation with view on all sides and two lots in lawns, rockeries, gardens, fishpond and oaks.

Please Ask for MR. GOWLAND

GORGE DISTRICT

Very delightful bungalow of five rooms and large sunroom. Hardwood floors, Pembroke bath. Full basement, central heating. Exceptionally nice lot with native trees. Immediate possession. Price ... $5000

Please Ask for MR. HALL

White cedar siding bungalow, almost new. Open fireplace. Pembroke bath. Immediate possession. CASH PRICE ... $3150

Please Ask for MR. HALL

Pemberton, Holmes Ltd.
625 FORT STREET PHONE G 8124

$600 Down
FIVE-ROOMED HOUSE. UPPER TWO ROOMS RENTED FOR $22.50. PRICE ... $1900

FERNWOOD
$1900
EIGHT-ROOMED HOUSE. QUICK POSSESSION.

GORGE—$2500
FOUR-ROOMED STUCCO BUNGALOW. VACANT JUNE 2. $1,000 DOWN, $25 MONTHLY.

Near Beacon Hill
VACANT SIX-ROOMED HOME. A BUY AT ... $2650

Sir James Douglas School
SEVEN-ROOMED HOME. GARAGE IN BASEMENT. FURNACE. LIGHT FLOORS ... $3300

$1000 Down
SIX-ROOMED HOME WITH BASEMENT AND FURNACE. GOOD CONDITION. HANDY TO CAR AND MARGARET JENKINS SCHOOL. PRICE ... $3750

GORGE—$3850
ATTRACTIVE THREE-ROOMED STUCCO BUNGALOW WITH DINETTE. ATTACHED GARAGE. PART BASEMENT. FURNACE. BIG LOT.

PAGE & SNAPE
1010 BROAD STREET B 1913

COUNTRY HOME

Eight miles out. This is really an exceptional home, containing an attractive entrance hall with oak floor, beautifully proportioned and large living-room with tiled fireplace and oak floor. Large master bedroom with bathroom and very large clothes closet, a second bedroom or den with fireplace and two-piece washroom. Delightful kitchen with dinette. Full basement with hot air heating and air conditioner. All windows are weather stripped. Outside finish is cedar siding, fireproof Barrett roof. Seven acres, about 2½ in fruit. The whole overlooks a beautiful lake, and there is a 29-ft. right-of-way down to the lake and a boathouse belonging to the property. Price ... $8750

Van der Vliet, Cabeldu & May, Ltd.
Real Estate, Insurance and Investments
1212 BROAD STREET PHONE E 7174

CITY

Well-built six-room bungalow. Near school and transportation. Furnace, garage in basement. IMMEDIATE POSSESSION ... $3500

CITY, NEAR OAK BAY

Choice location with sea view. Two suites, self-contained with large living-rooms and fireplace. Venetian blinds. Two finished rooms and plumbing upstairs that could be converted into third suite. Basement, garage, furnace. Nice garden ... $8000

J. H. WHITTOME & CO.
LIMITED
1012 BROAD ST. PHONE E 7177

SEE NEXT PAGE FOR ADDITIONAL REAL ESTATE ADVERTISEMENTS

RANDALL'S

QUICK POSSESSION—Six-room house in high location. Full basement. This is a good substantial family home. Terms at...... **$2750**

OWNER OCCUPIED—Four-room modern stucco bungalow. Hardwood floors in living-room and hall, tiled sink, full cement basement, furnace, copper piping, etc. Price **$4000**

CALL MR. OLIPHANT

OAK BAY (VACANT)—To close an estate. Four rooms and bathroom down and three rooms up. This house needs some repairs, and for a small outlay purchaser will have real cheap home. There is a basement. Duroid roof. Corner lot with bearing fruit trees. Taxes only $34. Immediate possession. Close to schools and both bus and street car. Price with terms if desired **$2900**

VICTORIA WEST—Six-room semi-bungalow in good condition. Large rooms. Full basement and furnace. There are 30 full-bearing fruit trees, numerous logans and other berries. New garage. Chicken house and woodshed. Early possession. We can arrange terms. Price **$3500**

CALL MR. TULLY

OAK BAY—New stucco bungalow, four rooms, breakfast nook. Possession June 1. Up-to-date hardwood floors, fireplace. Lino and electric fixtures all included. Nice location. One block to car line. Terms arranged at **$3950**

SAANICH—New stucco bungalow, four rooms, basement and furnace. Just completed. One block to bus. Three miles out. New homes all around. Possession soon. Price **$3450**

DUPLEX—In Esquimalt. A splendid investment. Separate entrances. Two suites on ground floor rented at $28 per month each. Full price **$3500**

(Terms Arranged)

CALL MR. SMITH

VACANT—Close in, six-room house in good condition. Move right in. On terms. Price...... **$2100**

VACANT—An exceptionally well-built seven-room house, good location, and handy to store, bus and car. Three rooms down with extra toilet; four nice bedrooms up and three-piece bathroom. Garage. Splendid basement and furnace. Price on terms **$3850**

JAMES BAY—Bungalow of five large rooms, all new plumbing. Near sea. Price **$2100**

CALL MR. ROBERTSON

FOR RENT

OAK BAY—$40 per month. Five-room bungalow, fully furnished, for three months. No children. Elderly couple preferred.

George Randall

1808 DOUGLAS ST. PHONE G 8100

$10,500
OAK BAY
NEAR WILLOWS BEACH

Semi-bungalow with beautiful well-kept grounds. Automatic oil furnace, air conditioning and humidifier. Living-room with fireplace. Large dining-room, modernistic kitchen wired for electric stove. Nice-sized den with electric fireplace. Lovely bathroom with shower and one full-sized bedroom. Concealed stairway to two nice bedrooms. Basement is completely finished, with extra room, shower and toilet, and almost completely lined with cupboards. Very convenient driveway to garage in basement. This home is complete in every minute detail. Taxes approximately $83. Lot 75 x 150. View by appointment only. Exclusive Listing

$5500
NEAR CRAIGDARROCH

Extra good home of eight rooms, well built and nicely finished. Living-room, fireplace, dining-room, nice den. Large reception hall with open fireplace, four grand bedrooms and bathroom. Large bright kitchen and large pantry with modern sink. Full cement basement, furnace, separate garage. Nice lawns. A real family home or would duplex.

$5250
NEW STUCCO

Bungalow. Five large rooms, modernistic in every way. Cabinet kitchen, tile sink. Two bedrooms. Pembroke bath, shower. Large living-room, fireplace. Dining-room. Through hall. Oak floors in main rooms. Full cement basement and furnace. Large lot.

R. H. Davies Realty

[illegible] YATES ST. PHONE G 2015

Night Phone G 7216

BROWN BROS., LIMITED

$2350—Neat four-room bungalow. Sitting-room, two good-sized bedrooms, three-piece bathroom and large kitchen with pantry. Basement and separate garage. Situated in Saanich on large lot, close to school and bus. Taxes only $30. The year's fuel is in the basement.

$1800—Situated close to Victoria High School. Seven-room house in very fair condition. Four bedrooms, three-piece bathroom, kitchen with breakfast nook and pantry. Taxes only $32. Immediate possession.

$3350—Six rooms, all on one floor. Living-room, dining-room, three bedrooms and one small bedroom, three-piece bathroom. Basement with furnace and laundry tubs. Extra large lot. Early possession.

$3850—Situated in city, close to Oak Bay. Well-built home of seven rooms. Open fireplace, four bedrooms, two toilets. Full basement with furnace. Good garage. Taxes only $67. Immediate possession. This is worth seeing.

See A. LANCASTER

BROWN BROS., LIMITED

314 Pemberton Bldg. Phone E 1183

SURE

We Will Sell the

BEVERLY HOTEL

Ninety rooms, six stories, steam heat

CITY CENTRE

1943 CASH RECEIPTS.............. **$30,689**

See Me for Price and Easy Terms

JAMES A. GRIFFITH

734 YATES STREET

Rooming house. Five rooms rented. Three for owner. Showing good revenue. Walking distance **$4500**

Duplex—Upper rented $40 per month. Five rooms down for owner **$3500**

H. W. MILLER & CO.

1210 BROAD ST. G [illegible]

Insurance, Investments, Notary Public

K & S
FOR REAL ESTATE

CITY

Close in. Fine, modern, four-room bungalow. Open fireplace in living-room. Pembroke bath. Possession **$3500**

BRAND NEW

Five-room ultra-modern stucco bungalow. Hardwood floors, tile [illegible] and furnace. Good-size rooms. Early possession **$5250**

SAANICH

Fine stucco four-room bungalow. Cement basement and furnace. Lot 70 x 130. Low taxes. Early possession. A bargain at **$2950**

GORGE DISTRICT

Attractive white cedar siding bungalow on large corner lot. Large living-room, fine modern kitchen, with breakfast nook, two bedrooms and bathroom. Hardwood floors, etc. This is one of the most attractive properties in this district **$5250**

FAIRFIELD

Immediate possession. Five-room bungalow with Duroid roof. Living-room, dining-room, kitchen, two bedrooms and bathroom. Open fireplace in living-room. Price **$2300**

SOOKE

10½-Acre farm with five-room bungalow. Good waterfrontage and creek running through property. Unfailing water. Bargain **$2500**

KER and STEPHENSON LTD.

(Members Nat. House Builders' Assn.)

1121 GOVT.—G4127

List It With

JOHNSTON'S

RENTAL INVESTMENT

$2300 BUYS TWO COTTAGES, each containing entrance hall, living-room with fireplace, kitchen, pantry, bedroom and two-piece bathroom. Some furniture included. Good tenants. Total rent $32.50. Taxes $30. Esquimalt. Clear title. Terms cash.

FAIRFIELD

$3750—QUICK POSSESSION. Seven rooms. Suitable for duplex or suites. Close in. $1,200 cash handles.

HIGH QUADRA

$5750—STRICTLY MODERN STUCCO SEMI-BUNGALOW with garage. Pipe furnace and tubs in full cement basement. Four choice rooms down. Two up. Venetian blinds. Copper pipe. Four years old. Beautiful condition. Owner occupied.

$3150—IMMEDIATE POSSESSION. Semi-bungalow of five rooms down. Finished attic. Basement. Garage. Close-in Saanich. Good condition. Terms.

VICTORIA WEST

$2700—QUICK POSSESSION. Very clean and neat four-room bungalow with basement. Near car and bus. Low taxes. Terms.

ATTENTION—BUSINESS WOMEN

We Sell and Recommend Our Business Women's Disability Policy

It pays monthly indemnity for accident and sickness and contains many extra liberal features. If money is worth earning, it's worth protecting.

Insure Your Income Today

Johnston & Co.

LIMITED

1314 BROAD ST. E 6241, E 5342

$3250

Particularly Well-Built, Attractive

4-ROOM STUCCO BUNGALOW

With full cement basement, furnace and garage. Oak floors in living-room and hall. All rooms are painted and the living-room in artistic tapestry finish. Fairly large kitchen with tiled sink and all the usual built-in features. Very attractive bathroom. Two large lots. Situated within 2½-mile circle, and taxes only $43.

$2350
COMFORTABLE 4-ROOM BUNGALOW

Basement and separate garage. Full-sized lot with nice garden. Over $50 worth of fuel will be left with property. Ideal for couple, and taxes only $20.

HIGH GORGE DISTRICT

Attractive cedar-siding bungalow containing five rooms and dinette. Full cement basement and furnace. Choice garden lot, nicely treed. Now vacant. Price asked **$5250**

But owner leaving town is open to offers.

Alex. G. Hill & Co.

414 CENTRAL BLDG. G 3741

GILLESPIE, HART & CO.
LIMITED

DUPLEX

WITHIN EASY WALKING DISTANCE. Two smartly decorated, self-contained four-room suites with brand new gas stoves and Venetian blinds. Furnace, heat to all rooms, garage and lovely garden complete this attractive home in nice residential district. Upper suite rents at $45 and lower suite available. Quick possession. Offered on terms. **$5500**

Exclusive Listing

OAK BAY

South of the Avenue. Attractive six-room stucco bungalow. About 6½ years old. Two bedrooms down and one up. Full cement basement. IMMEDIATE POSSESSION **$6500**

SAANICH
15 ACRES

About 16 miles from Victoria on the Saanich Peninsula. A fully modern six-room house, hardwood floors, full cement basement, furnace. Five acres cultivated, one acre loganberries. A splendid buy **$5500**

Within 2½-mile circle. Brand new five-room stucco bungalow. Oak floors, tiled sink, full cement basement and furnace. IMMEDIATE POSSESSION **$5000**

GILLESPIE, HART & CO.

LIMITED

611 FORT STREET PHONE G 1181

Evenings E 6345

RESULTS COUNT

Nothing Too Small—Nothing Too Large

LIST YOUR HOMES, FARMS OR LOTS WITH

SAANICH REALTY CO.

1215 Douglas St. Phone E [illegible]

VICTORIA REALTY

643 YATES STREET

PHONE E 7514

FOUL BAY
Close to Beach

Very attractive, well-kept bungalow of four bright rooms. Living-room with fireplace, two bedrooms (light floors throughout), three-piece bathroom, very nice kitchen and nook. Basement and furnace. An extra one-room apartment rented at $18 is completely self-contained, or could be used as third bedroom. Close to beach. VACANT, and with its large lot, a very good buy at **$3900**

OAK BAY

White cedar siding bungalow, N.H.A. built. South of the Avenue. Living-room, dining-room, two bedrooms, modern kitchen, fully modern with tiled sink, Pembroke bath, copper piping, etc. Full basement, furnace and fireproof garage. $3,650 will handle, balance $2,300 arranged at $24 per month, including principal, interest and taxes. Full Price.................... **$5950**

GORGE

Beautiful white cedar siding home, N.H.A. construction. Lovely living-room with fireplace, dining-room, modern cabinet kitchen with tiled sink; beautiful Pembroke bathroom and one bedroom on ground floor. Concealed stair to two finished rooms in attic. Oak floors in main rooms and hall. Full basement, fireproof garage, piped furnace, copper piping throughout. Nice lot, garden and young fruit trees. $2,700 will handle, balance arranged at $21 per month, including taxes, principal and interest, or can be purchased clear title. Full Price.................. **$4885**

GORGE

Only one block from bus. Attractive stucco bungalow of five rooms, completely modern, and in spotless condition. Living-room with fireplace, dining-room, two bedrooms, Pembroke bathroom and modern kitchen. Two lovely lots, delightfully landscaped. Lawns, flowers, fruit and vegetables. An attractive property, priced at.................. **$4500**

DUPLEXES

JAMES BAY—Close to sea and transportation. Four rooms up and four rooms down. Completely self-contained. Pembroke bathroom in lower suite. Full basement. Hot water heating. Renting values: Upper suite, $40; lower suite, $45. One suite vacant. Price.............. **$4500**

JAMES BAY—Close to sea. Four rooms up and three rooms down. Self-contained suite. One suite vacant. Price.............. **$3100**

Night Phones: G 5836, E 6311, E 7935

BRICK APARTMENT

Owner's figures for whole year show 19% net returns at prewar rentals. Information at office only. An outstanding investment. Price................ **$19,000**

SEA VIEW

OAK BAY HOME—8 rooms, in excellent condition, near beach and park. Fine location. IMMEDIATE POSSESSION. Price...................... **$5750**

PROSPECT LAKE

VACANT—4-room furnished bungalow. Boat, also canoe. Price, terms.............. **$1500**

WATERFRONT
SIDNEY DISTRICT

Seven-room modern semi-bungalow built but three years. Hardwood floors. Large living-room, fireplace, dining-room, bedroom, plumbing down, large kitchen, dinette. This kitchen is as modern as can be found. Very fine view over sheltered water. Shade trees, lawn and flowers. Possession soon. Exclusive listing. PRICE **$7000**

OUTSIDE CITY

Four-room bungalow, one-third acre. Fine garden, fruit. Large living-room, fireplace. Good bus service. Modern oil-burning range, cost $225, and other fixtures go with house. Price **$3150**

No Sunday calls, please

MEHAREY & CO.

LIMITED

622 VIEW STREET PHONE E 1187

$1150

Small two-room home in Gorge District, near Portage Inlet. Light and water in home. Good garden lot. Low taxes.

$3500

Five-room home in very nice condition inside and out. Very close to main road, 6c bus fare. Close to shopping centre. Front room with open fireplace, three bedrooms, good-sized kitchen, three-piece bathroom, basement and furnace. Good garden lot. Separate garage. Taxes approximately $25.

Saanich Realty COMPANY

1215 DOUGLAS ST. PHONE E [illegible]

Just Below Hudson's Bay Co.

Two Doors From Safeway

FAIRFIELD

Nice location, near Park. Good seven-room home: 5 rooms and bathroom downstairs; upstairs, 2 bedrooms, open fireplace in living-room, full cement basement, furnace, garage in basement. Lovely garden, berries, fruit trees, cement walks. Walking distance. Reasonable taxes. Quick possession. Cash price **$3750**

NEAR SEA

Attractive bungalow. 5 large rooms and suite in basement. All in good condition. Nice large living-room with fireplace; glassed-in porch. Nice location. Good deal of furniture, including almost new range, and large supply of coal and wood are included in sale price. Quick possession can be arranged.

GORGE

5-room stucco bungalow, almost new. Fine living-room, good-sized dining-room; full basement. Quick possession. Place now vacant.

Cash Offers Considered

Heisterman, Forman & CO.

[illegible] VIEW STREET VICTORIA

FAIRFIELD — 2½ YEARS OLD

This fully modern bungalow, even to copper piping, is situated a block from Dallas Road, handy to Beacon Hill Park, Dallas Beach, Sir James Douglas School, shopping district, and three blocks from car line. Oak floors and fireplace in living-room, two bedrooms, large kitchen, very modern, with breakfast nook. Garden is in, and balance of property in lawns. Garage in basement is separate. Hot-air furnace. Priced for quick sale **$5250**

SWINERTON & CO., Ltd. Estd. 1880

[illegible] BROUGHTON ST. E [illegible]

After Hours, E 1002

North Douglas Area

A good garden lot with rich soil. High location and close to bus line. An attractive WHITE CEDAR-SIDING BUNGALOW, just over two years old, in splendid condition both inside and out. Good-size living-room with open fireplace, two bedrooms, a kitchen of generous size with plenty of built-in features, modern bathroom with Pembroke bath and shower. Also an excellent garage and utility room. Owner leaving, so EARLY POSSESSION can be arranged. The price includes nearly new kitchen range, lino in kitchen and bathroom and all blinds.

$3150

QUADRA AREA
VACANT

FIVE-ROOM STUCCO BUNGALOW, three years old. Full cement basement, tubs, hot-air furnace, modern kitchen, dinette, large living-room with fireplace, bathroom, two bedrooms.

N.H.A. BUILT

Well-built home for immediate possession, high location, near transportation and school. EXCLUSIVE.

$4750 TERMS

GORGE

Splendid location, close to water, bus line and school. Two lovely lots with fruit trees, thousands of bulbs, vegetable garden, etc. Outstanding home containing very large living-room with fireplace, dining-room, bright kitchen; four bedrooms and bathroom upstairs; cement basement, furnace, etc. Outside garage. A first-class home in beautiful surroundings. Owner occupied.

$5500

P. R. Brown & Sons, Ltd.

1112 BROAD ST. PHONE G 7171

Evenings: E 7200 or G 3419

UPLANDS

VERY SUBSTANTIAL RESIDENCE IN LARGE GARDEN SITE, containing five bedrooms, one bathroom with small room that would make extra bathroom. Large living-room with large open fireplace, dining-room, square hall, powder-room, kitchen, pantry, full cement basement, garage. This property is very much below actual value. Quick action required. Terms can be arranged. PRICE **$8500**

REVENUE PRODUCING

SMALL FARM, 13 MILES FROM CITY. Good residence and first-class chicken houses. 12 acres intensively cultivated, trees and small fruits, asparagus, etc. City water, phone and electric light. May be bought with or without stock. Gross revenue 1943 approximately $4,500.

PROSPECT LAKE WATERFRONT

FIVE-ROOM SUMMER COTTAGE. SOME FURNITURE. Sixty-foot frontage on Lake. IMMEDIATE POSSESSION. PRICE **$1500**

FAIRFIELD

FIVE-ROOM NEWLY PAINTED BUNGALOW, situated on a very attractive street. Newly decorated and new linos. Basement, furnace. $1,000 cash, balance at $35 per month. IMMEDIATE POSSESSION. PRICE.......................... **$3250**

WATERFRONT LOTS, 75 x 146. CLEARED. READY FOR BUILDING. Sandy beach. PRICE **$750**

COLES, HOWELL & CO., LTD.

628 View Street G 1032

ESQUIMALT

Five-room bungalow. Basement and furnace. Closed stairway affords ample space for two additional rooms. Close to shopping and transportation. Taxes $50. Price

$2500

FARM

Of approximately five acres. Four-room house. $1,900 cash. Balance $30 monthly. Price

$4600

KING REALTY

1232 GOVERNMENT ST. E 2121-2

Evenings: E 3287, E 2373, E 7288, E 2897 and G 1327

HIGH QUADRA

$2200 DOWN handles four-room modern stucco bungalow. Exquisite interior arrangement. Colorful carpets stay on main floors. Delightful bathroom, fireplace, bright kitchen with gas piped in. Cement basement, furnace. B.C. Electric water tank. Garage. This is above the average buy. Exclusive. Owner would like modern apartment suite, city, first showing. Price $4,200.

CYRIL BUHLIN

708 Bank of Toronto Bldg. E 1832

SAANICH—COUNTRY ESTATE

IMMEDIATE POSSESSION

5¾ ACRES—Lovely location, corner West Saanich and Mount Newton Crossroads. Commodious eight-room bungalow with two bathrooms. Hot water heating. Never-failing water supply. Electric light and telephone. Good cherry orchard. Price on terms **$8500**

IMMEDIATE POSSESSION FURNISHED

Fully furnished five-room bungalow with new furnace, cement basement and garage. Price.......................... **$3500**

WISE & CO., LTD.

109 PEMBERTON BLDG.

PANORAMIC VIEW

Although commanding an unobstructed view of the sea, mountains and bays, this well-built Oak Bay house is quite secluded. There are seven rooms, including an attractive living-room, dining-room, and four bedrooms, each with its own view. Furnace in basement. Separate garage. Large lot and low taxes. Price...................... **$7000**

MARA, BATE & CO., LTD.

612 FORT ST. E 7124

$3500—FOR QUICK SALE. A seven-room bungalow near St. Joseph's Hospital. Light floors. Large lot. Low taxes. Can be used as duplex without alteration. Early Possession.

JOHN H. CLAYDON

122 Pemberton Bldg. E 9971; G 2369

Victoria "Y" Takes Honors

Victorians captured all major sprint events at Vancouver's first track meet of the season. Although a little early in the season for the Victoria team, they managed to take 11 first places, four seconds and five thirds. This included a grand slam in the junior men's broad jump and the senior men's hop, step and jump. Paced by Bill Clarke and Ron Dalziel the rest of the team gave them splendid support. The team really opened with a bang when Ronnie Dalziel walked away with his heat and then the final in the junior 100. Bill Clarke followed him up a short time later by winning comfortably from Mickey Berry, the Victoria army flash.

Ron Dalziel won the 220 senior, easing up at the finish to save his energy for the relays. His co-worker, Clarke, duplicated his efforts in the 440 and took the event without any trouble. Jack Rowe finished third in the 880 and Al McKinnon repeated in the mile. Jim Ranson scored a double by winning the broad jump junior and the senior hop, step and jump. His pal, Gord Hunter, finished in the second slot in both events. Glyn Dalziel got third in the broad and Ted Hensen third in the hop, step and jump. Mickey Berry won the open broad jump and also the soldiers' 100. Elaine Silburn won the junior girls' broad jump and second in the junior girls' dash. Jeanne House won the junior high jump. The two girls teamed with Ron Dalziel and Bill Clarke to win the 440 sprint mixed relay. It was a real fighting finish by Dalziel, who spotted the Flying Cop Harrison and Mickey Berry three yards each and overhauled them both. The "Y" team also took second in the men's sprint relay with Glyn Dalziel, Gordon Hunter, Ron Dalziel and Bill Clarke. The medley relay team of Ron Dalziel, Bill Clarke, Jack Rowe and Al McKinnon finished third in this event.

Victoria captured three of the four aggregate trophies offered for track events. Elaine Silburn won the junior girls in a tie with Milly Cheater, each girl receiving a trophy. Ron Dalziel won the junior boys' cup and Mickey Berry won the senior aggregate.

The meet was run off very well in a miserable type of day. It rained mildly all the time and never let up. The local team were accompanied by their coach, Archie McKinnon, who could not say enough for the hospitality of Doug Franks, the sports representative for the Boilermakers and Iron Shipbuilders' Union of Canada, Local No. 1, who sponsored the big day.

Quadra District

Five-roomed bungalow with full cement basement, furnace, laundry tubs. A phone call and we would be only too pleased to show you through.

NEWSTEAD REALTY

1014 BROAD STREET PHONE E 7194

FAIRFIELD

549-53 VANCOUVER STREET—Two six-room houses. Rented for $20 per month each. Choice location, within easy walking distance of town.

PRICE, ON EASY TERMS

$3500

Arthur E. Haynes

LIMITED

739 FORT STREET E 3833

Immediate Possession

FULLY FURNISHED

With three-roomed suite for owner and $80 per month. Furnace heat, garage. Taxes $51. Handy to city, schools, transportation. Reduced price **$3800**

D. D. McTAVISH

907 Fort Street E 9814

BAR-B-Q and AUTO COURT

Choice Up-Island Location. Netting $700 Monthly. $10,000 Handles. No Phone Information

FAIRCLOUGH REALTY

801 CENTRAL BLDG.

Maynard & Sons
AUCTIONEERS

Instructed by MRS. W. L. HOLMES, We Will Sell at Her Residence, 1472 BEACH DRIVE

TODAY, 1:30

THE RESIDUE OF HER

Antique and Modern Furniture

PERSIAN RUGS

TWO PIANOS, MEDIUM-SIZE J. & J. TAYLOR COMBINATION SAFE, ETC.

As per list in Saturday's Times and Sunday's Colonist.

On view this morning.

Take Oak Bay car to Windsor Road, turn to left one block.

MAYNARD & SONS

Auctioneers G 5921

Maynard & Sons
AUCTIONEERS

Instructed by the Owners, We Will Sell at Our Salesroom, 731-733 Johnson Street,

TOMORROW, 1:30

Another Nice List From Private Homes of

SELECT AND ALMOST NEW

Furniture and Effects

Including: 2 nice Chesterfield Suites, 2 very good Convertible Couches, Chesterfield Bed, several Reed Slip-Covered Chairs, Upholstered Easy Chairs, small Roll-Top Desk, Tri-Lamp and Bridge Lamps, Walnut Chesterfield and End Tables, Hoover Electric Vacuum Sweeper, Occasional Tables and Chairs, Carpets and Rugs, Copper Curb, Lady's Writing Desk, Banjo, small 3-Ply Screen, very nice 6-piece Dinette Suite, 2 Oak Dining-Room Suites, very fine Walnut Buffet, Drop-Leaf Tables with Chairs to match and extra Drop-Leaf Tables, very good Walnut Bedroom Suite and several nice Simmons and other Beds in single and full size, very good Dressers and Chest of Drawers, Bedroom Tables and Chairs, Wardrobes, nice set of Steel Shaft Golf Clubs, nice Mantel Radio, very good Steel Frame Child's Cot, Glass-Door Bookcase and Book Shelves, Books and Mirrors, Kitchen Tables and Chairs, All-Enamel Coal Range, Moffat Electric Range, 5 Enamel-Front Coal Ranges, Kitchen Garbage Stove, Sawdust-Burning Circulating Heater, Parlor Stoves, Gents' very good Bicycles, Gas Plates, assortment of Kitchenware, Dishes, Glassware, Ornaments, Carpenter Tools, 2 Cash Registers, "Easy" and "Beatty" All-Enamel Electric Washing Machines, All-Enamel and like new Ice Refrigerator, large Oak Frame Ice Refrigerator, Lawn Mowers, very good Hose, Garden Tools, 3 Trunks, Electric Motor, Jig Saw, Garden Roller, Cultivator, Block and Tackle, etc.

And Our Usual Morning Sale at 10:30 Of Poultry, Vegetables, Wire Netting and Fencing, Doors, Sash, odd Furniture, Tools, 12-Foot Clinker-Built Rowboat, etc.

MAYNARD & SONS Auctioneers

Liberal Senator Forecasts Vote

WINNIPEG, May 29 (CP).—Senator Wishart McL. Robertson, of Halifax, said in an interview here today that a Federal general election before next April "is a reasonable assumption."

"I think from a national point of view the sooner a Federal election is over the better it would be for the country as a whole," he said.

Senator Robertson, president of the National Liberal Federation, is here to address delegates to the national convention of Young Liberals.

"Mr. King has said he would not ask for an extension of Parliament. The life of the present Parliament ends April, 1945."

Bay Meadows Racing

BAY MEADOWS, May 29.—Entries for tomorrow follow:

FIRST RACE—Six furlongs:

Congressman	113
Cossack Post	115
Mulligatawney	113
Spare Parts	113
Musical Jack	118
Little Kinesen	113
Roy Jones	115

SECOND RACE—One mile:

War Renown	110
Jungle Dick	108
Enchanted	130
Journey On	122
Lift	108
Squirmer	108
Nopanuma	112
Lady's Son	112
Icy Run	108
Hi Briar	111
Iron Heart	108

THIRD RACE—Six furlongs:

Peggy's Girl	111
Certie	122
Brass Kitty	110
Flo Bratten	117
Gallant Spirit	118
Bubbling Image	118
Alpine Memories	108
Bulolo	113
Minute Girl	113
Bettie Glee	113
No Deal	117
Bonnie Plaid	115

FOURTH RACE—Five furlongs:

(A) Dowery	118
Alpine Pharos	105
Pacolina	107
(A) War Allies	123
Play Sir	122
Gay Allert	116
Bao Raider	118

FIFTH RACE—Six furlongs:

(A) Browbeat	102
Hop Picker	113
Radio Joe	117
Hand Torch	122
Pio Pico	122
Vain Lady	122
(A) Freedom Ring	117

SIXTH RACE—One mile:

Comeatchme	110
Valdina Rip	115
Alan F.	114
Downy Pillow	113
Busy Fingers	115
Ahdy Mark	115
Country	115
Chance Lark	115
Texas Tyee	110
Princess Rhoda	103

SEVENTH RACE—Mile and one-sixteenth:

Silent Julee	112
Darby Dee	108
Lurnid	118
Mitchfus	110
Queen Justice	111
War Bolt	115

EIGHTH RACE—Mile and one-sixteenth:

With Regards	120
War Knight	117
Radio Morale	105
Bull Reish	120
Put In	120
Georgie Drum	122

NINTH RACE — Mile and three-sixteenths:

Mantourist	107
(A) Waiter	115
Neddie Boy	112
(A) Count Anklet	118
Tow Hope	112
Indian Road	115
Purcellville	112
Gerald T.	106
Lastasel	112
Reish Zusevel	115

Weather clear; track fast.

Fred Smith & Co.

Auctioneers and Valuators

BLANSHARD ST.

Authorities on Antiques and Works of Art

AUCTION SALE

TODAY AT 2 P.M.

IN PART:

Several Grips, small Cases, Trunks, Couches and Mattresses, odd Occasional Chairs, Dining Tables and Chairs, Chests of Drawers, Shelves, Washstands, small Tables, Ice Box, Ironing Boards, Medicine Cabinets, Bird Cage and Stand, Kitchen Tables and Chairs, Beds (complete), Camp Cots and Mattresses, Screen Doors, Fire Guards, Garden Tools, Mirrors, Dressers, 3 Buggies, Steps, Pillows, Cedar Wardrobe, Serving Table, Wash Basins, Couches, Kitchen Cupboard, Kitchen Tables and Chairs, Heaters, etc.

FRED SMITH & CO.

Auctioneers G 4012

"SALADA" TEA

Just try it

Esquimalt Needs Improvements

Esquimalt Council last night heard a report on its public works department by A. S. G. Musgrave, Oak Bay works superintendent, which led one councillor to say that Esquimalt should immediately provide the Government with estimates of planned expenditures on postwar construction work.

Reeve Thomas Hadfield said that work set out in the report would cost over $250,000. It will be discussed next month.

Highlights of Mr. Musgrave's report, which dealt with streets, sidewalks, sewers, drainage, garbage, parks, lighting and records, were:

Esquimalt suffered from having large areas held by the Crown, and from having low profits on its water system; streets could be improved by construction of curbs, and sidewalks along new Wartime Housing streets should adjoin the pavement; purchase of additional road equipment would save money; asphalt sidewalks were satisfactory in residential districts; a drainage system should be a postwar project; a new garbage truck would be valuable, and an increased staff should be considered.

Mr. Musgrave noted that 33 per cent of Esquimalt funds went to schools, and only 16 per cent to public works.

The council decided to find out the price of a new garbage truck, and to follow a suggestion that business section streets be cleaned. The reeve said a part-time engineer would be needed to prepare details of postwar work.

During committee discussion on a by-law controlling the keeping of poultry and rabbits, a rabbit-keeper pointed out that he might have 15 animals one day and 75 the next. The by-law is to be amended to allow the keeping of additional young stock. Fifteen adult birds in a lot of 7,200 square feet are allowed, and each must have 20 square feet of pen space.

The council will contract for the services of Victoria Public Library, it decided after the Wartime Housing library group asked for a decision before its private contract expired. Esquimalt has not had library service for ten years.

Dr. J. S. McCallum was named representative on Royal Jubilee Hospital board of directors. Lots worth $195 were sold to V. Shandley and L. H. Brine. Harry Church was appointed first-aid officer for Esquimalt, and T. Floyd his deputy.

Reeve Hadfield suggested that municipal lots be provided as playgrounds for Esquimalt children. Action was left to the next meeting.

He asked the council to attend services at St. Paul's Church on June 11. This is done when a new reeve takes office. C. H. Smith, newly-elected councillor, was welcomed.

First Rounds Held at Vale

First rounds of match play were run off in the women's championship at the Gorge Vale Golf Club on Sunday. The champion and pace-setter in the qualifying round, Isabel Jarvis, came through without any trouble, trimming Mrs. R. Hobbins, 7 and 6. Mrs. A. Swan pulled off a surprise victory when she eliminated Mrs. Dick Fanthorpe on the 17th green, while Mrs. Ray Rickinson posted another upset by accounting for Mrs. Cecil Hulke rather easily, 5 and 4.

Results and draw follow:

CHAMPIONSHIP

Miss I. Jarvis won from Mrs. R. Hobbins, 7 and 6.

Mrs. J. Caddell won from Mrs. R. Davison, 5 and 4.

Mrs. D. Bennett won from Mrs. C. Keown, 1 up.

Mrs. A. Swan won from Mrs. R. Fanthorpe, 2 and 1.

Mrs. D. Fanthorpe won from Mrs. T. Harker, by default.

Mrs. R. Rickinson won from Mrs. C. Hulke, 5 and 4.

Mrs. J. Cunningham won from Mrs. D. Halling, 1 up.

Miss C. L. Harris won from Mrs. G. Stevens, 6 and 4.

The second round will be played on or before Sunday.

CHAMPIONSHIP

Miss I. Jarvis vs. Mrs. J. Caddell.

Mrs. D. Bennett vs. Mrs. A. Swan.

Mrs. D. Fanthorpe vs. Mrs. R. Rickinson.

Mrs. J. Cunningham vs. Miss C. L. Harris.

FIRST FLIGHT

Mrs. R. Hobbins vs. Mrs. R. Davison.

Mrs. C. Keown vs. Mrs. R. Fanthorpe.

Mrs. T. Harker vs. Mrs. C. Hulke.

Mrs. D. Halling vs. Mrs. G. Stevens.

Seek City Hall Site at Nanaimo

NANAIMO, May 29.—Nanaimo City Council wants a new city hall.

Mayor Harrison Monday night appointed a committee consisting of Aldermen Grieves, Addison, Ross and Muir to bring in a report on suitable sites, as the preliminary to a campaign to make citizens city hall-minded and eventually to obtain approval for a new building.

Some time ago the old brewery site, thought at the time to be a suitable location, came into the city's hands. Now it is thought other available sites are more suitable.

Offer of the Pied Piper Exterminating and Fumigating Company of Vancouver and Victoria to rid Nanaimo of rats was received, and it was decided to ask a representative to interview the council.

Ald. D. Campbell, of the garbage committee, reported making a visit to the dumps and finding "everything clean, and if rats were present, they were in hiding."

Ald. G. Muir retorted that there could be no such thing as a "clean dump" and moved that a committee should investigate the possibility of having all garbage dumps removed to some point outside the city limits. He had seen "plenty" of rats on the dumps, he said. His motion was seconded by Alderman Campbell and carried.

Charge by Alderman Muir that taxi stand owners were abusing their parking privileges was set down for investigation by the police. He claimed the taxi men were using spaces allotted to the public, leaving their own places vacant, and were parking two cars on the street instead of one.

Request for permission to stage a rodeo was refused.

Victoria Poet Receives Medal

MONTREAL, May 29 (CP).—Public award of four Royal Society of Canada medals for "outstanding" contribution to Canadian literature, history or science was made tonight at a general meeting of the society convening here for their annual three-day session.

The medal winners are:

Dr. V. E. Henderson, of the University of Toronto, Flavelle Medal for his "outstanding contributions to medical science."

Frank Allen, of the University of Manitoba, Winnipeg, Henry Marshall Torry Medal for his "outstanding research work in the field of physical sciences."

Miss Audrey Alexandra Brown, of Victoria, Lorne Pierce Medal for her "distinguished work in poetry."

Harold A. Innis, of the University of Toronto, Tyrrell Medal for his "outstanding work in history and economic sciences."

"Y" Track Team

Members of the Y.M.C.A. track team have had a brief rest and will commence training seriously again this evening at 6:30 o'clock at the Victoria High School grounds. Coach Archie McKinnon still extends a welcome to anyone interested and is particularly anxious to secure a few middle-distance enthusiasts to help round out a good team balance.

The Police Mutual Benefit Association, through Detective Dave Shirley, extended an inviation to the "Y" team for their big meet on July 1. The team has accepted this as a date and are planning to be in good shape for it.

Miss Ann Clarke also informed the local team that the Canadian Western women's championships might be held in Vancouver in August. Coach McKinnon will be glad to see a number of new girls out on Tuesday at the High School. Elaine Silburn and Jeanne House made such a good showing at Vancouver that he feels sure if a few more girls would turn out Victoria could take their share of these titles.

Major League Leaders

By The Associated Press

NATIONAL LEAGUE

Batting—Walker, Brooklyn, .444

Runs—Bordagaray, Brooklyn, 29.

Runs Batted-In—Schultz, Brooklyn, 33.

Hits—Walker, Brooklyn, 50.

Doubles—Holmes, Boston, 14.

Triples—Barrett, Pittsburgh, 7.

Home Runs — Ott, New York; Schultz, Brooklyn, and Kurowski, St. Louis, 6.

Stolen Bases—Macon, Boston, 6.

Pitching—Lanier, St. Louis, 6-0.

AMERICAN LEAGUE

Batting—Tucker, Chicago, .398.

Runs—Johnson, Boston, 29.

Runs Batted In—Tabor, Boston, 24.

Hits—Doerr, Boston, 45.

Doubles—Doerr, Boston, 12.

Triples—Gutteridge, St. Louis, 5.

Home Runs—Hayes, Philadelphia, and Seerey, Cleveland, 6.

Stolen Bases — Stirnweiss, New York, and Gutteridge, St. Louis, 8.

Pitching — Leonard, Washington, 4-0.

Decline Shown in New Construction

Civilian building activity showed a decline during the past week, with the city proper, Saanich and Oak Bay figures below those of the previous week. Esquimalt, however, showed an increase in contemplated expenditure.

The city topped the weekly statistics for Greater Victoria by issuing 25 permits for construction, repairs [illegible] The list included three new dwellings.

Saanich issued thirteen permits during the week with a total of $9,730. Of the total, $5,700 was accounted for in the proposed construction of three new homes.

Esquimalt listed three permits for $6,850, with two new houses; one at 914 Forshaw Road and the other at 1031 Bewdley Avenue.

Oak Bay issued two permits; one for repairs, and another for a garage valued at $666.

Are the Moths Wearing Your Clothes!
Clean Them
Store for Safety
Pantorium
DYE WORKS
905 Fort
E 7155

KELLIE'S CORNER

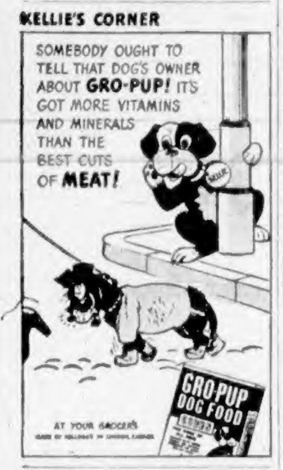
SOMEBODY OUGHT TO TELL THAT DOG'S OWNER ABOUT GRO-PUP! IT'S GOT MORE VITAMINS AND MINERALS THAN THE BEST CUTS OF MEAT!
AT YOUR GROCER'S
GRO-PUP DOG FOOD

Tuesday Radio Programmes

	CJVI—1480 kc.	CBR—1130 kc.	KIRO—710 kc.	KOMO—1000 kc.	KJR—950 kc.	KOL—1300 kc.
8:00	News	News	Ann Baxter	Radio Parade	Church Programme	Haven of Rest
8:15	Just About Time	Front Line Family	Valiant Lady	News	Breakfast Club	Haven of Rest
8:30	Just About Time	Morning Concert	Kitty Foyle	Victor Lindlahr	Breakfast Club	Jerry Morris
8:45	Meditations	Morning Concert	Real Life Stories	David Harum	Breakfast Club	Magic of Melody
9:00	B.B.C. News	B.B.C. News	Kate Smith Speaks	Voice of a Nation	News	Boake Carter
9:15	Novatime	Big Sister	Big Sister	Larry Smith	A Woman Wonders	Woman's Way
9:30	Good Morning	Lucy Linton	Helen Trent	Hallelujah Time	Breakfast at Sardi's	Midland
9:45	Good Morning	Music	Our Gal Sunday	Hallelujah Time	Breakfast at Sardi's	Jennifer Logan
10:00	Music	Music	Life Beautiful	News	News	News
10:15	Stars of the Week	Happy Gang	Ma Perkins	Homekeepers	Sweet River	Jack Berch
10:30	News	Happy Gang	News	Homekeepers	My True Story	Luncheon
10:45	They Tell Me	They Tell Me	The Goldbergs	Art Baker	My True Story	Melody
11:00	Make Mine Music	Music	Portia Faces Life	Guiding Light	Baukhage Talking	Cedric Foster
11:15	Make Mine Music	Mystery Chef	Joyce Jordan	Today's Children	Mystery Chef	Arizona Joe
11:30	Soldier's Wife	Soldier's Wife	Doctor Malone	Light of the World	News	Argentina Way
11:45	Sweethearts	Dancing Till Noon	Perry Mason	Hymns of Churches	Garden Notebook	Around the Town
12:15	Eb and Zeb	Farm Broadcast	News	Ma Perkins	Star Time	Orchestra
12:30	News	News	June O'Day	Pepper Young	Farm Journal	Businessmen
12:45	Novelties	Matinee Memories	Bachelor's Children	Right to Happiness	War of Enterprise	Businessmen
1:00	Waltz Time	Stanley Hoban	Broadway Matinee	Backstage Wife	News	Walter Compton
1:15	Club Diary	Your Next Job	Broadway Matinee	Stella Dallas	Radio Parade	Open House
1:30	Red, White, Blue	The Liptonaires	Lady of the Press	Lorenzo Jones	News	Full Speed Ahead
1:45	Red White, Blue	Tomorrow's Artists	Retail Grocers	Widder Brown	News	Full Speed Ahead
2:00	Music Lovers	Top Tunes	Open Door	A Girl Marries	What's Doing	Ray Dady
2:15	Music Lovers	Organ Concert	Bright Horizons	We Love and Learn	What's Doing	News
2:30	Music Lovers	Listen to London	News	Just Plain Bill	Baby Institute	News
2:45	Music Lovers	Listeners' Favorites	American Women	Front Page Farrell	Alex Clipper	News and Music
3:00	Western Five	Western Five	Housewives at War	The Road of Life	News	Island Melodies
3:15	Piano Ramblings	Piano Ramblings	Housewives at War	Vic and Sade	Rhythm	Home Edition
3:30	Voice of Memory	Curtain Echoes	News	News	Army Service Forces	World's Front Page
3:45	B.B.C. News	B.B.C. News	The World Today	Music	Army Service Forces	Johnson Family
4:00	Concert Sketches	Concert Sketches	Irene Beasley	Dr. Kate	Land of the Lost	Fulton Lewis
4:15	Concert Sketches	Concert Sketches	News	News	Land of the Lost	Husbands
4:30	Dr. Rowell	C.B.R. Presents	Melody	Lets on the Tide	Vagabond Moods	Nick Carter
4:45	News Roundup	News Roundup	Melody	Living Today	Sea Hound	Club 1300
5:00	Town and Country	Big Town	Hot Off Wire	News	Terry and Pirates	News
5:15	Town and Country	Big Town	Don MacDonald	News	Dick Tracy	Superman
5:30	Dance Music	Men of Music	Washington Reports	A Date With Judy	Jack Armstrong	Folk Music
5:45	Dance Music	Men of Music	News	A Date With Judy	Captain Midnight	Gordon Burke
6:00	News	John and Judy	Burns and Allen	Mystery Theatre	Cecil Solly	Gabriel Heatter
6:15	Magic Island	John and Judy	Burns and Allen	Mystery Theatre	News	Dinner Music
6:30	Rhythm Ramblers	Evening Concert	Carnival	Fibber McGee	Bands	American Forum
6:45	Dinner Music	Evening Concert	Carnival	Fibber McGee	Bands	American Forum
7:00	Novatime	News	Norman Corwin	Bob Hope	Raymond G. Swing	American Forum
7:15	Film Board	R. A. Wardle	Norman Corwin	Bob Hope	Carl Olson	Lowell Thomas
7:30	Creeps by Night	Organ	Max Dolin	Red Skelton	Red Ryder	Mysterious Trav'l'r
7:45	Creeps by Night	Organ	News	Red Skelton	Red Ryder	Mysterious Trav'l'r
8:00	Stars of Tom'row	Crossroads to Youth	A Mystery	Waring's Orchestra	Watch the World	Swing Corners
8:15	Eagles Speak	Crossroads to Youth	John Nesbit	Fleetwood Lawton	Lum and Abner	So the Story Goes
8:30	What Answer	Playhouse	Big Town	Johnny Presents	Duffy	Opportunity
8:45	What Answer	Playhouse	Big Town	Johnny Presents	Duffy	Opportunity
9:00	Record Album	News	Judy Canova Show	Colman Show	Let Yourself Go	News
9:15	Record Album	Off the Record	Judy Canova Show	Colman Show	Let Yourself Go	Rex Miller
9:30	Waltztime	Nocturne	Edwin C. Hill	Boeing Hour	News	Fulton Lewis
9:45	Waltztime	Nocturne	Transi-tunes	Boeing Hour	News	World's Front Page
10:00	News	News; Philpott	5 Star Final	News	Magic Hour	Dr. Palazoides
10:15	Organ Melodies	News Roundup	News	Sinatra vs. Crosby	Magic Hour	Organ
10:30	Orchestra	Orchestra	Washington Reports	Sinatra vs. Crosby	Magic Hour	Broadway Echoes
10:45	Orchestra	Orchestra	Congress Speaks	Strings	Magic Hour	Broadway Echoes
11:00		Orchestra	Wally Anderson	Evening Reveries	Chester Bowles	News
11:15		Orchestral News	Wally Anderson	Evening Reveries	Orchestra	Argentina Way
11:30			Famous Bands	Orchestra	Soldiers of the Press	Dance Band
11:45			News for Alaska	Orchestra	Organ	Dance Band

CKWX—980 kc.

Morning—News; 8: Home Service News, 8:15: Time and Tunes, 8:30: News, 8:45: Your Garden, 9: Sing as You Go, 9:15: Santa Fe Trail, 9:30: You Name It, 9:45: Capsules of Melody, 10: Modern Kitchen, 10:15: On the Home Front, 10:30: News, 10:45: Concert Caravan, 11: Will Reader's Notebook, 11:15: Little Show, 11:30: They Tell Me, 11:45. Afternoon—News, 12: Almanac, 12:15: Music for Moderns, 12:30: Brave Tomorrow, 1: Road of Life, 1:15: Vic and Sade, 1:30: The Goldbergs, 1:45: Red, White and Blue, 2: Waltztime, 2:30: Music, 2:45: Those Who Serve, 3: Star Gazing, 3:30: Piano, 3:45: Blighty, 4: Funny Money Man, 4:30: Tin Soldier, 5: The Hawk, 5:15: Squareshooters, 5:30: Air Command, 5:45: Terry and the Pirates, 6: Music, 6:15: News, 6:30: Evening Cocktails, 6:45: Blue of the Evening, 7: Burrard Male Choir, 7:30: Something to Think About, 8: News, 8:15: Green Hornet, 8:30: Hit Parade, 9: Big Mountain Boys, 9:30: Cavalcade of Music, 9:45: News, 10: Weaver of Dreams, 10:15: At Close of Day, 10:30: Parade of the Bands, 10:45: Anything Goes, 11.

Today's Highlights

6:30 p.m.—Carnival, KIRO.
7:00 p.m.—Raymond G. Swing, KJR.
7:30 p.m.—Red Skelton, KOMO.
8:00 p.m.—Crossroads to Youth, CBR.
8:30 p.m.—Where Is Your Answer, CJVI.
9:00 p.m.—Record Album, CJVI.
9:30 p.m.—Waltztime, CJVI.
10:30 p.m.—Broadway Echoes, KOL.

CJVI Newscasts

8:00 a.m., 10:30 a.m., 12:30 p.m., 6:00 p.m., 10:00 p.m.

In addition CJVI broadcasts a one-minute news resume every hour, on the hour, from 7 a.m. to 10 p.m., and a five-minute summary at 11 p.m.

B.B.C. broadcasts direct from London at 9 a.m. and 3:45 p.m. daily over CJVI.

CJOR—600 kc.

Morning—News, 8: Musical Charm, 8:15: Browne, 8:30: Shut In, 9: News, 9:15: All in Fun, 9:30: Town Crier, 9:45: Hollywood Headlines, 10:15: Stars of the Week, 10:30: News, 10:45: Topical Moods, 11: Music, 11:30: Man in the House, 11:45: Tunes, 12. Afternoon—Voice of Memory, 12:10: News, 12:30: Orchestra, 12:45: Famous Voices, 1: News, 1:30: Soldier's Wife, 1:45: Billy Browne's Brevities, 2: Wendell Hall, 2:30: They Tell Me, 2:45: News, 3: Sweethearts, 3:15: Empire Echoes, 3:30: Cash Clues, 4: Ma Perkins, 4:15: Life Beautiful, 4:30: News, 4:45: Town and Country, 5: Orchestra, 5:15: Ranch House, 5:30: Concert Hour, 6: Moments in Melody, 7: Creeps by Night, 7:30: Green Gold, 7:45: Cash Clues, 8:15: Serenade, 8:30: Don Wilson, 9: Doctors Courageous, 9:15: Furlough Dance, 9:30: News, 9:45: Ten o'Clock Tunes, 10: Concert Hour, 10:30: News Roundup, 11:30.

ON DRUG CHARGE

VANCOUVER, May 29 (CP)—Williston Douglas Harris, 34, was sentenced to two years imprisonment and fined $200 or another month, when he pleaded guilty in County Court today on a charge of possession of drugs. Six to eight ounces of liquid opium, 30 tablets of morphine and 15 grains of cocaine were found in Harris' possession when he was arrested April 14.

Strength does not come by yearning merely but by earning.

What Today Means

GEMINI

If May 30 is your birthday, the best hours for you on this date are from 10 a.m. until noon, from 2 to 4 p.m. and from 8 to 10 p.m. The danger periods are from 8 to 10 a.m., from 6 to 8 p.m. and from 10 p.m. until midnight.

This Memorial Day should serve to remind us of the heroic supreme sacrifices made in the past and being made now for the preservation of our constitutional rights that have and will enable us, and our children's children's children, to enjoy to the fullest the blessings of the four freedoms. Ask yourself today, are you doing all you can to contribute in every way possible your bit so you will not feel a secret shame to share in the manifold blessings an Allied victory will bestow on you and civilization. Remember that it is actual and not lip service that counts. Today it should make no difference whether you are married, engaged or in love, you should remember that "God grants liberty only to those who love it and are always ready to guard and defend it," and prove by their actions that they are worthy of it.

If a woman and May 30 is your birthday, unselfishness, in all likelihood, characterizes your thoughts, words and deeds. You probably do not believe in reserving one weekday only for religious thoughts or charitable actions, so each and every day is apt to reflect in some way your spiritual nature and desire to be of real service to your fellow man. A natural born diplomat, you should have no trouble when it comes to handling people or selling them a "bill of goods," especially if you are convinced that it is for their own good. As a welfare worker, missionary, teacher, lecturer, actress, writer, singer, musician, trained nurse, dietician, doctor, lawyer, business manager, sales agent, specialty shop operator, secretary, or through some patriotic service in an industrial line of activity, your accomplishments should be outstanding and your financial returns most gratifying. Favorable conditions appear to surround your future matrimonial affairs.

The child born on May 30 has generally a remarkable amount of nervous energy, an unlimited amount of curiosity that may need curbing and a strong desire to be the centre of attraction on all occasions. An ability to promote itself is apt to be responsible for its future success.

If a man and May 30 is your natal day, you probably derive both pleasure and satisfaction in doing difficult things successfully. You are apt to be continually sustained by an unlimited amount of faith in yourself, and this should result in your being successful in any activity that you engage. As a clergyman, political leader, jurist, physician, journalist, author, educator, scientist, composer, painter, architect, contractor, skilled mechanic, builder, horticulturist, agriculturist, or as a member of one of your country's armed forces, you have every right to expect a successful future to be ahead of you.

Released by Bell Syndicate, Inc.

LONDON (CP) — Frederick W. Brown, solicitor, said in Probate Court he was one of the few practitioners surviving who saw the Law Courts opened by Queen Victoria in 1883.

QUICKIES

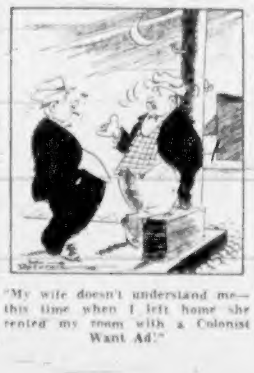

"My wife doesn't understand me—this time when I left home she rented my room with a Colonist Want Ad!"

IN GOOD SUPPLY
Millbank
STRAIGHT CUT
VIRGINIA CIGARETTES
Your Dealer

You can get

New Remington
TYPEWRITERS...
CALCULATORS...
ADDING MACHINES
SUBJECT TO
WP&TB
APPROVAL
Ask us for Details
REMINGTON RAND LIMITED
A. H. KERR, Branch Manager
619 Broughton Street, Victoria, B.C.

Pledges Support of Plan for Play Lots

Support for the play lot plan as advanced by W. H. Warren, parks superintendent, was received yesterday at the City Hall from Miss Sara Spencer.

Writing to Mayor Andrew McGavin and members of the City Council, Miss Spencer said: "It was with great interest that I read in the press the suggestion that play lots were very much needed for those children who were too small to go to large parks to play.

"A walk around our city, especially those residential areas near its centre, and those areas which recent developments has so greatly changed, convinced me that such play lots are absolutely essential if the recreational needs of these little people are to be provided for.

"Of course I realize that it is only within the last few years that much attention has been paid to the value—cultural and economic as well (prevention is always cheaper than cure) of suitable pla[illegible]dequately supervised.

"Realizing also that it is easier to take action if public opinion approve, I venture to assert that in this matter of the provision of adequate playgrounds adequately supervised, you will have the strong support of public opinion.

"Therefore I would strongly suggest that a town-planning committee keeps the needs of these small children in mind while making any survey; that following its advice you will cause to be set aside the requisite property, and lastly, that at least one play lot will be fully developed in a suitable location, where it can be closely watched and its value demonstrated."

VANCOUVER, May 29 (CP).—P. T. Rogers, president of the British Columbia Sugar Refining Co., Ltd., announced today that his company had purchased a raw sugar central in Dominican Republic known as the Ozama Sugar Co., Ltd. A The property consists of 50,000 acres of land, part of which is in sugar cane, the balance in pasture and forest land

SUPERMAN *Reversal of Form* By Jerry Siegel and Joe Shuster

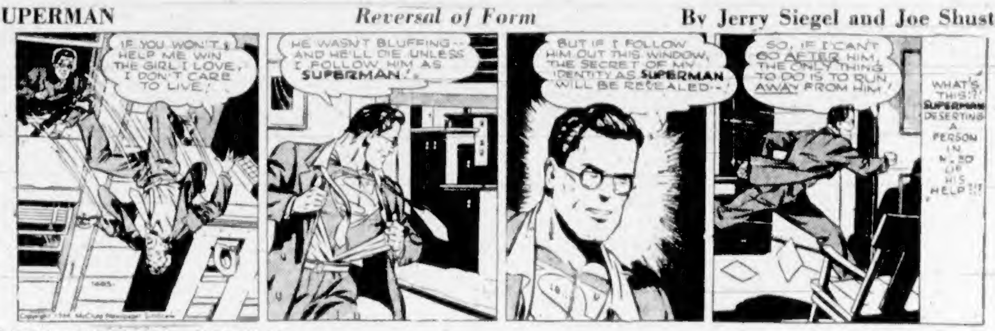
IF YOU WON'T HELP ME WIN THE GIRL I LOVE, I DON'T CARE TO LIVE!
HE WASN'T BLUFFING--AND HE'LL DIE UNLESS I FOLLOW HIM AS SUPERMAN!
BUT IF I FOLLOW HIM OUT THIS WINDOW, THE SECRET OF MY IDENTITY AS SUPERMAN WILL BE REVEALED--!
SO, IF I CAN'T GO AFTER HIM, THE ONLY THING TO DO IS TO RUN AWAY FROM HIM!
WHAT'S THIS?! SUPERMAN DESERTING A PERSON IN NEED OF HIS HELP?!

MARY WORTH'S FAMILY By Dale Allen

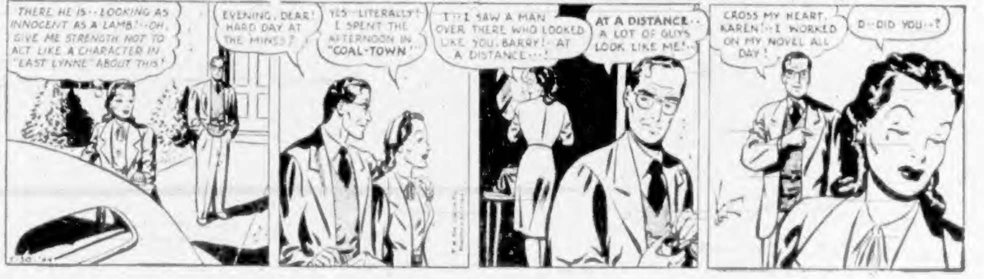
THERE HE IS--LOOKING AS INNOCENT AS A LAMB!--OH, GIVE ME STRENGTH NOT TO ACT LIKE A CHARACTER IN "EAST LYNNE" ABOUT THIS!
EVENING, DEAR! HARD DAY AT THE MINES?
YES--LITERALLY! I SPENT THE AFTERNOON IN "COAL-TOWN"!
I--I SAW A MAN OVER THERE WHO LOOKED LIKE YOU, BARRY!--AT A DISTANCE--!
AT A DISTANCE--A LOT OF GUYS LOOK LIKE ME!--
CROSS MY HEART, KAREN!--I WORKED ON MY NOVEL ALL DAY!
D--DID YOU--?

POPEYE

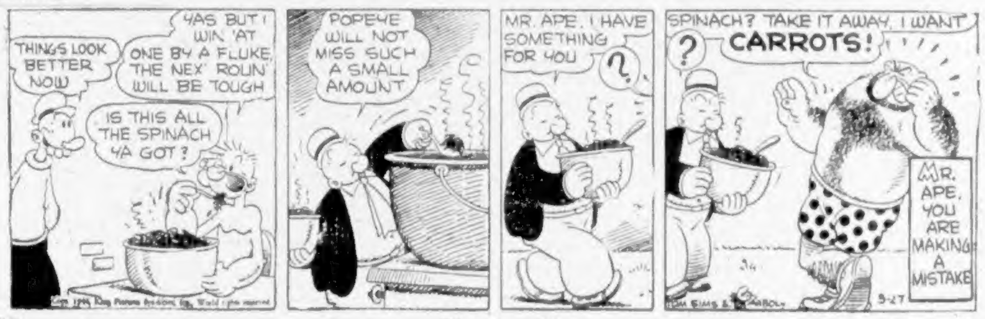
THINGS LOOK BETTER NOW
YAS BUT I WIN 'AT ONE BY A FLUKE, THE NEX' ROUN' WILL BE TOUGH
IS THIS ALL THE SPINACH YA GOT?
POPEYE WILL NOT MISS SUCH A SMALL AMOUNT
MR. APE, I HAVE SOMETHING FOR YOU
?
SPINACH? TAKE IT AWAY, I WANT CARROTS!
?
MR. APE, YOU ARE MAKING A MISTAKE
5-27

POP *The Stand-In* By J. Millar Watt

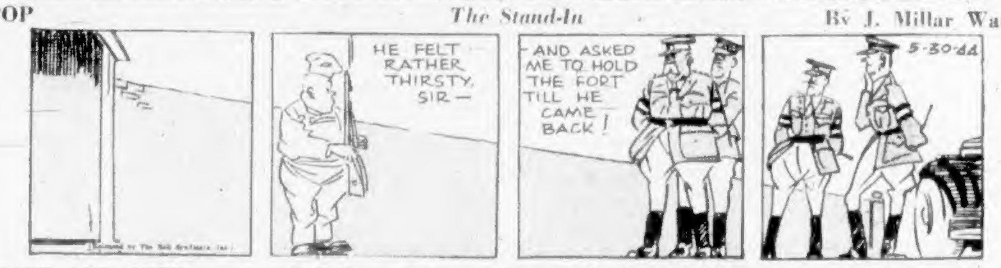
HE FELT RATHER THIRSTY, SIR—
—AND ASKED ME TO HOLD THE FORT TILL HE CAME BACK!
5-30-44

MUTT AND JEFF *Jeff Has a Ceiling Price on His Own Ceiling* By Bud Fisher

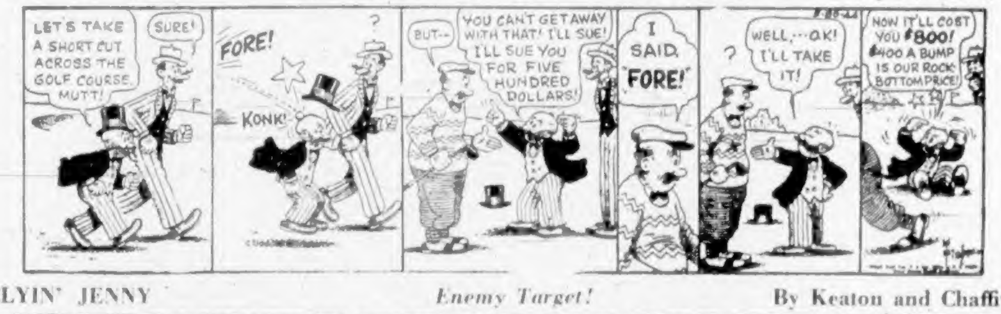
LET'S TAKE A SHORT CUT ACROSS THE GOLF COURSE, MUTT!
SURE!
FORE!
KONK!
?
BUT--
YOU CAN'T GET AWAY WITH THAT! I'LL SUE! I'LL SUE YOU FOR FIVE HUNDRED DOLLARS!
I SAID "FORE!"
?
WELL,--O.K! I'LL TAKE IT!
NOW IT'LL COST YOU $800! $400 A BUMP IS OUR ROCK BOTTOM PRICE!

FLYIN' JENNY *Enemy Target!* By Keaton and Chaffin

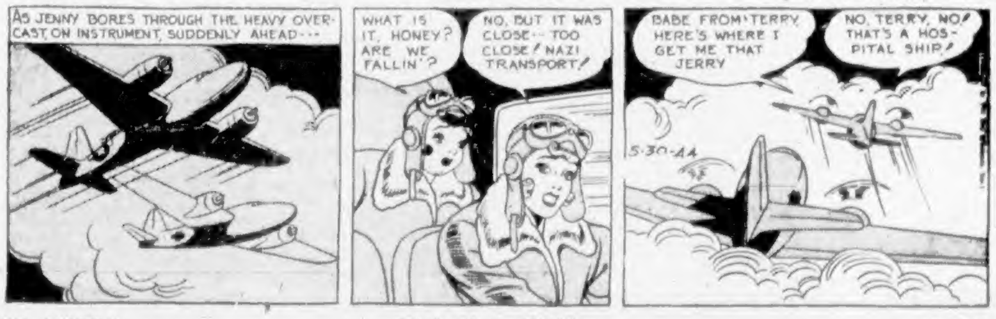
AS JENNY BORES THROUGH THE HEAVY OVERCAST ON INSTRUMENT, SUDDENLY AHEAD---
WHAT IS IT, HONEY? ARE WE FALLIN'?
NO, BUT IT WAS CLOSE--TOO CLOSE! NAZI TRANSPORT!
BABE FROM TERRY, HERE'S WHERE I GET ME THAT JERRY
NO, TERRY, NO! THAT'S A HOSPITAL SHIP!
5-30-44

THE NEBBS *High Chair Highbrows* By Hess

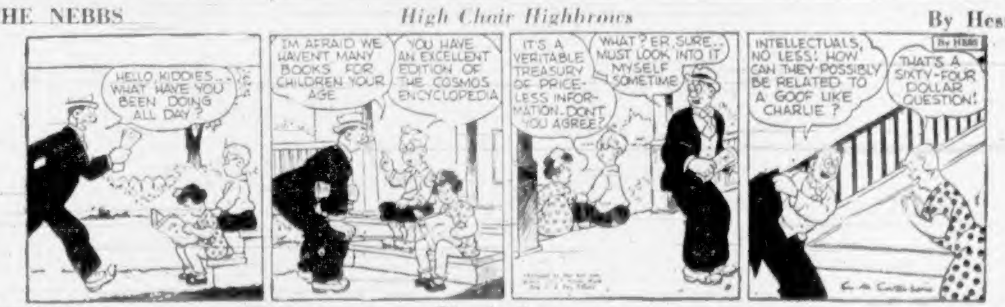
HELLO, KIDDIES... WHAT HAVE YOU BEEN DOING ALL DAY?
I'M AFRAID WE HAVEN'T MANY BOOKS FOR CHILDREN YOUR AGE
YOU HAVE AN EXCELLENT EDITION OF THE COSMOS ENCYCLOPEDIA
IT'S A VERITABLE TREASURY OF PRICELESS INFORMATION. DON'T YOU AGREE?
WHAT? ER, SURE.. MUST LOOK INTO IT MYSELF SOMETIME
INTELLECTUALS, NO LESS! HOW CAN THEY POSSIBLY BE RELATED TO A GOOF LIKE CHARLIE?
THAT'S A SIXTY-FOUR DOLLAR QUESTION!

BLONDIE *Timely Support* By Chic Young

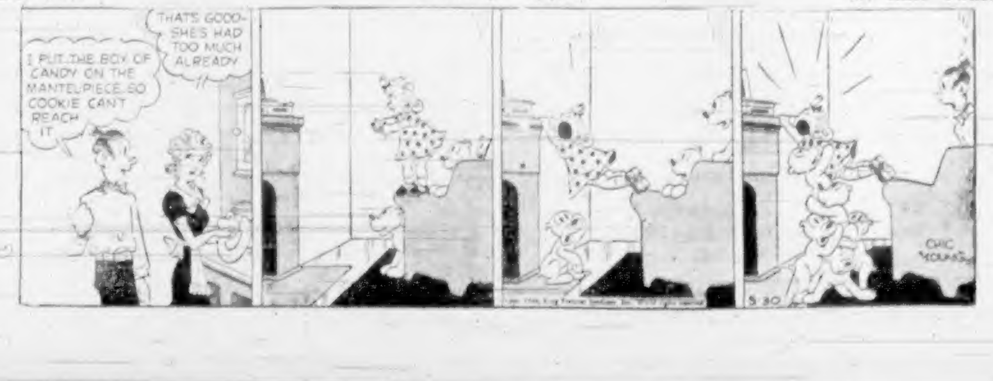
I PUT THE BOX OF CANDY ON THE MANTELPIECE SO COOKIE CAN'T REACH IT
THAT'S GOOD--SHE'S HAD TOO MUCH ALREADY
5-30

Marine and Transportation

New R.C.A.F. Command Will Control Northwest Routes

OTTAWA, May 29 (CP).—Formation of a new R.C.A.F. district in [illegible] mand—with headquarters in Edmonton, was announced tonight by air force headquarters here.

Geographical boundaries of the new command, which goes into operation June 1, will be roughly as follows:

On the east by longitude 110 degrees west, on the south by latitude 52 degrees 30 minutes north, on the west by the Alberta-British Columbia interprovincial boundary to latitude 55 degrees 30 minutes north. Thence west to British Columbia-Alaska Highway at Stewart, B.C., on the Portland Canal, and north along the International Boundary, and on north by the Arctic Ocean.

The new command will take over control of the Northwest staging route, along which aircraft and men were flown to Alaska and the Aleutians when the Japanese were threatening this continent two years ago. The route is operated by No. 2 R.C.A.F. Wing in Edmonton, under Western Air Command.

First air officer commanding the new command will be Air Vice- [illegible] manding No. 2 Training Command at Winnipeg. He will be succeeded at Winnipeg by Air Commodore Kenneth Guthrie, now deputy air member for air staff (plans).

Responsibilities of the Northwest Command will include the control and operation of the existing Northwest staging route, control of airways traffic on that route, control of freight and passenger priorities on all Canadian aircraft operating over the route, and development, construction and maintenance of all R.C.A.F. works and building projects forming, or to be formed, as part of the route, and the defence of the route itself.

A statement issued on behalf of Air Minister Power said a series of airdromes and aircraft control facilities have been constructed and put into operation in Northwestern Canada and the responsibility for the control, operation, maintenance and defence of the area is vested in the Royal Canadian Air Force.

Gillnet Fishing Causes Animosity

VANCOUVER, May 29 (CP).—Major J. A. Motherwell, chief supervisor of fisheries, said today gillnet fishermen are selling cod illegally to buyers at appointed spots throughout the Gulf of Georgia. Authorized cod fishermen have expressed anger over the practice and have demanded that it be stopped.

The fish is caught with sunken gillnets by fishermen holding dogfish licences, in violation of new Federal fisheries regulations laid down a year ago, Major Motherwell said.

The fish is then transferred from the boats which catch it, to either the vessels of illegal buyers or those of authorized cod men willing to risk bringing it to port, Major Motherwell said.

"To catch these men we would have to have a fisheries inspector watching every reef in the Gulf," he added.

This illegal practice is most prevalent around Nanaimo and Pender Harbor, Major Motherwell said. It has resulted in open animosity between authorized cod men and gillnetters.

William Burgess, secretary of the United Fishermen's Union, visited fishermen at Nanaimo Saturday in an attempt to find some solution.

Lands First Halibut Catch in Vancouver

VANCOUVER, May 29 (CP).—Capt. James Parsons for the third successive year landed the first halibut catch in Vancouver when he arrived Sunday with 26,000 pounds of fish aboard his boat, the Joan FJ.

The fish, 13,000 pounds of chicken halibut and 13,000 pounds of medium, was sold at full ceiling prices to Canadian Fishing Co.

Some halibut arrived in Vancouver last week aboard a steamer which picked it up from camps along the coast. Capt. Parsons' catch is the first to be brought here by a vessel of the halibut fleet, however.

Salt Spring Island Ferry

SAILINGS

DAILY EXCEPT WEDNESDAY

Lv. Fulford Harbor	Lv. Swartz Bay
8:15 A.M.	9:10 A.M.
4:00 P.M.	5:00 P.M.

For Information — Phone E 1177

MILL BAY FERRY DAILY

Lv. BRENTWOOD	Lv. MILL BAY
9:00 a.m.	9:30 a.m.
10:00 a.m.	10:30 a.m.
11:00 a.m.	11:30 a.m.
2:00 p.m.	2:30 p.m.
3:00 p.m.	3:30 p.m.
4:00 p.m.	4:30 p.m.

EXTRA ON SUNDAY ONLY

Lv. BRENTWOOD	Lv. MILL BAY
5:00 p.m.	5:30 p.m.

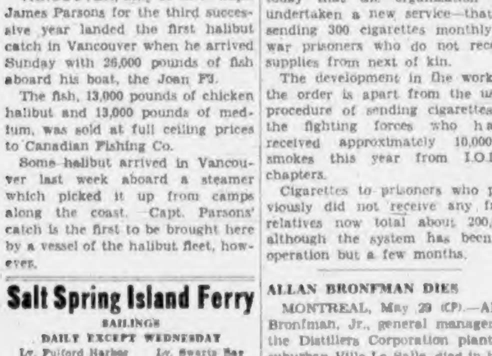

Although wartime traffic continues to burden Great Northern passenger trains, accommodations for essential civilian travel are available to those who plan well in advance. Great Northern passenger representatives will welcome your requests for information and service.

HARRY CLARK, City Passenger Agent
683 Granville St.—MArine 3627
Vancouver, B.C.

BUY VICTORY LOAN BONDS

Sick Bay Attendants

The naval service requires for immediate active service a number of sick berth attendants. The qualifications for entry cover applicants aged from 18 to 45 who must be graduate male nurses, graduate pharmacists, embalmers, laboratory assistants, or hold a certificate of mental nursing or must have served three years in a first-aid station.

Applicants for entry as sick berth probationer must have a minimum educational qualification of two years' high school. The wearing of glasses will not render an applicant unsuitable. Full particulars regarding entry may be obtained from the local naval recruiting centre, H.M.C.S. Malahat, 1238 Government Street.

In Second Place

VANCOUVER, May 29 (CP).—Vancouver this year has jumped to second place in importance as a halibut port on the Pacific Coast, displacing Prince Rupert from a position that port has held for years. Seattle is No. 1 halibut port on the coast.

A total of 136 fishboats left Vancouver this year to go halibut fishing, an increase of 52 over last year.

Vancouver Forecast

Light to moderate winds. Fair and warm.

I.O.D.E. to Send Prisoners Cigarettes

TORONTO, May 29 (CP).—Toronto headquarters of the Imperial Order Daughters of the Empire announced today that the organization has undertaken a new service—that of sending 300 cigarettes monthly to war prisoners who do not receive supplies from next of kin.

The development in the work of the order is apart from the usual procedure of sending cigarettes to the fighting forces who have received approximately 10,000,000 smokes this year from I.O.D.E. chapters.

Cigarettes to prisoners who previously did not receive any from relatives now total about 200,000, although the system has been in operation but a few months.

ALLAN BRONFMAN DIES

MONTREAL, May 29 (CP).—Allan Bronfman, Jr., general manager of the Distillers Corporation plant at suburban Ville La Salle, died in hospital here Saturday night after a short illness. A native of Winnipeg, he was in his 38th year and had resided here since 1924.

HALIBUT SALE

PRINCE RUPERT, May 29 (CP).—Halibut sales: Canadian, 44,000 pounds at ceiling price of 18 1-4 and 18 1-2 cents .. pound.

Margaret D. Won Yachting Event

Margaret D., captained by Andy Wright, was the winner of the Cadboro Bay-Brotchie Ledge race sailed last Sunday, with eight auxiliary yachts of the Royal Victoria Yacht Club competing. Quest, with John Jukes at the tiller, was second, while Shangrila, skippered by Fleet Captain W. Walsh, finished in third place. A handicap event, the boats were sent across the starting line at 10:30 a.m., the leading yacht negotiating the course in a trifle less than four hours, the final boat to finish requiring five hours and 15 minutes to negotiate the 16-mile course.

With ideal yachting conditions prevailing for the day in the Strait, the breeze blowing out of the southwest and hardly strong enough to warrant reefing at any time, the boats started and finished the race with all canvas set, the only incident tending to mark an otherwise perfect sailing day occurring when the clubtopsail of Richmond split while the boats were manoeuvring in the bay just before the start.

Proving popular with skippers and crews, the inclusion by the racing committee of this outside event as a feature of the Summer programme was responsible for a lot of favorable comment, and following the conclusion of Sunday's racing, it was felt that the contest would be worth repeating some time before the season's sailing activities are completed.

The course chosen was from the clubhouse dolphin in Cadboro Bay to Fiddle Reef, outside Trial Island, around Brotchie Ledge Beacon and return to Cadboro Bay. The tide was running out when the boats started, which helped a lot, although the last of the outgoing tide was against the little vessels during the run home.

Shangrila took an early lead after crossing the starting line, and maintained it well along towards Brotchie Ledge. Rounding Trial Island, Shangrila, Quest and Lalonga laid courses direct for the beacon with sails close aboard on the port tack, while Margaret D., after clearing Trial Island, continued well out into the Strait on the starboard tack, and in going about on the port slant heading for the mark picked up a stiffer breeze than was blowing closer in shore, enabling her skipper to establish a good lead. She was the first craft to round Brotchie Ledge Beacon.

BACK EDDY CAUSES CRAFT TO LOSE GROUND

In the meantime, Lalonga, sailing inside Quest, Shangrila and the other boats, got into a back eddy and lost ground before getting back into the ebbing tidal stream, which was helping the other boats nicely. Shangrila rounded the ledge in second place, and was followed by Quest in third position.

On the run down wind after the beacon was cleared, Quest gradually overhauled Shangrila and passed her off Trial Island to finish in second place behind Margaret D. Outguessing the other contestants, Margaret D.'s skipper, by standing out into the Strait before heading for the ledge mark, had the race well in hand after rounding it, and led the little fleet home without any challenges.

The first boat, White Wings, crossed the starting line at 10.30, and the last one, Richmond, at 10.32.10. They finished in the following order: Margaret D., Andrew Wright, 2.20.26; Quest, John Jukes, 2.25; Shangrila, W. W. Walsh, 2.30.10; Lalonga, R. James, 2.35.10; We Too, J. Alexander, 2.47.05; Zephyr II, J. Woodward, 2.51; White Wings, N. Ashe, 3.26.31, Richmond, J. Holden, 3.45.

H. M. Young was officer of the day, starter and timekeeper, carrying out his triple duties to the satisfaction of everyone.

Mail Closing Altered

As the Trans-Canada plane will leave Patricia Bay at 4:10 p.m. instead of 4:15 p.m., effective June 1, it will be necessary to close the air mail at the Victoria Postoffice at 2:30 p.m. instead of 2:40 p.m.

The night dispatch closing at midnight remains unchanged, George H. Gardiner, postmaster, announced yesterday.

MAIL AND SHIPS

COASTING CRAFT

VICTORIA-VANCOUVER — Ss. Princess Charlotte or Ss. Princess Alice will leave Victoria daily at 1:20 p.m. for Vancouver; Ss. Princess Charlotte or Ss. Princess Alice will arrive at Victoria daily at 3:45 p.m. from Vancouver; Ss. Princess Elizabeth or Ss. Princess Joan will leave Victoria daily at midnight for Vancouver; Ss. Princess Elizabeth or Ss. Princess Joan will arrive Victoria daily at 7 a.m. from Vancouver. Sundays only a special sailing will arrive at Victoria from Vancouver at 9:45 p.m.

VICTORIA-SEATTLE — Ss. Princess Charlotte or Ss. Princess Alice will leave Victoria daily for Seattle at 4:30 p.m.; Ss. Princess Charlotte or Ss. Princess Alice will arrive at Victoria daily from Seattle at 12:35 p.m.; Ss. Iroquois will leave Victoria daily for Seattle at 9:45 a.m.; Ss. Iroquois will arrive at Victoria daily from Seattle at 8:45 a.m.

VICTORIA-PORT ANGELES — Ss. Iroquois will leave Victoria for Port Angeles daily at 9:45 a.m.; Ss. Iroquois will arrive at Victoria daily from Port Angeles at 8:45 a.m.

SWARTZ BAY-SALT SPRING ISLAND—Ms. Cy Peck will leave Swartz Bay for Fulford Harbor daily except Wednesday at 9:30 a.m. and 5 p.m.; Ms. Cy Peck will leave Fulford Harbor for Swartz Bay daily except Wednesday at 8:15 a.m. and 4 p.m.

BRENTWOOD-MILL BAY—Ms. Cascade will leave Brentwood for Mill Bay at 9 a.m., 10 a.m., 11 a.m., 2 p.m., 3 p.m., 4 p.m. Ms. Cascade will leave Mill Bay for Brentwood at 9:30 a.m., 10:30 a.m., 11:30 a.m., 2:30 p.m., 3:30 p.m., 4:30 p.m.

NANAIMO-VANCOUVER — Ss. Princess Elaine will leave Nanaimo daily, except Saturdays and Sundays, at 7:30 a.m., 3:45 p.m. Saturdays only at 7:30 a.m., 3:45 a.m. and 9:15 p.m. Sundays only at 3:45 p.m.

VICTORIA-GULF ISLANDS-VANCOUVER—Ss. Princess Mary will leave Victoria at 10:30 a.m. Tuesday for Vancouver via Gulf Islands; Ss. Princess Mary will arrive at Victoria via Gulf Islands at 9:30 p.m. Mondays.

NANAIMO-GABRIOLA — Ms. Atrevida will leave Canadian Pacific Wharf, Nanaimo, daily except Wednesday, at 9:30 a.m. for Gabriola.

Canada's Honor Roll

Navy

OTTAWA, May 29 (CP).—The Royal Canadian Navy announced today that Ordinary Seaman Lorne Irwin Clinton Johnson, of Moose Jaw, Sask., previously reported missing aboard the torpedoed frigate Valleyfield, now is reported safe in the United Kingdom. The navy said Johnson had become ill in Britain and did not sail with the Valleyfield.

OTTAWA, May 29 (CP).—The Royal Canadian Navy, in its 247th casualty list, names the following casualties:

Missing as of May 13—Kent, Donald Archibald, D.S.M., C.P.O., Pleasant Point, N.S.

Died in H.M.C.S. Givenchy, Esquimalt, B.C., due to natural causes—Wilson, Thomas, engine-room artificer (3rd class). William Fisher (friend), 213 Catherine Street, Victoria.

Previously reported missing on active service and now presumed dead as of February 1—Roberts, Alexander, Wark, A.B., Toronto.

Previously reported missing at sea and now reported dead by drowning as of April 19—Justice, Robert McLaren, stoker (2nd class), Dauphin, Man.

Army

OTTAWA.—The Canadian Army, in its 462nd list names the following casualties:

OVERSEAS—OFFICERS

DIED OF INJURIES

R.C.A.—Damer, George Paul, Lieut., Toronto.

WOUNDED, REMAINING ON DUTY

Western Ontario Regiment—Davis, John Lindsay, Lieut., Aylmer, Ont.

INJURED

Central Ontario Regiment — O'Hagan, John Leonard, Lieut., St. John's, Newfoundland.

SLIGHTLY INJURED

R.C.O.C.—Forster, Duncan Hunter, Capt., St. Catharines, Ont.

MISSING

Western Ontario Regiment—Littleford, Edward Leonard, Major, London, Ont.

Central Ontario Regiment—Young, James Allan, Lieut., Hamilton, Ont.

Quebec Regiment—Wilson, Ian Griffiths, Lieut., Fonthill, Ont.

WARRANT OFFICERS, N.C.O.'S AND MEN

KILLED IN ACTION

R.C.E. — Powney, William James, A.-L.-Cpl., York Township, Ont.

REPORTED MISSING BELIEVED KILLED, NOW REPORTED KILLED IN ACTION

Western Ontario Regiment—Ardiell, William James, A.-Sgt., London, Ont.; Hardy, Frederick William, Pte., Chatham, Ont.

Central Ontario Regiment — Felton, Charles Edward, Pte., Toronto; Hewings, Edward John, Pte., Brantford, Ont.; MacKeigan, Wallace Arthur, Pte., Dunnville, Ont.; Wells, Frederick Richard, A.-L.-Cpl., Toronto.

Eastern Ontario Regiment — Bellwood, Thomas Wilson, Pte., Picton, Ont.

Regiment de Quebec—Bolduc, Lucien, Pte., St. Elzear, Que.; Monette, Rene, Pte., Montreal.

Alberta Regiment—Cameron, Neil Andrew, Rocky Rapids, Alta.

KILLED ACCIDENTALLY

R.C.A.—Moore, Gordon Lloyd, Gnr., Herschel, Sask.

R.C.A.M.C. — Pernerowski, Ernest Johannes, Pte., Toronto.

DIED OF WOUNDS

Western Ontario Regiment—Evans, Jack Mervin, Pte., Guelph.

DIED

R.C.E.—Yaskowich, Walter Leo, Spr., Wynyard, Sask.

Central Ontario Regiment—Wiley, Wilson Glenn, Pte., St. Catharines.

Eastern Ontario Regiment — Dufresne, John Allan, L.-Cpl., Lancaster, Ont.

New Brunswick Regiment—O'Dell, Ronald Garfield, Cpl., Sussex, N.B.; Richard, Clarence Joseph, Pte., Colleen Bridge, N.B.

DANGEROUSLY WOUNDED

British Columbia Regiment — Carlson, Peter Bolin, Pte., Fraser Arm.

WOUNDED

Western Ontario Regiment — Collins, Thomas Vincent, Pte., Peterboro; Jones, James Joseph, Pte., Wiarton, Ont.

Central Ontario Regiment — Naylor, Larrison Welcome, A.-L.-Cpl., Toronto.

Eastern Ontario Regiment — Bertram, John Gerard, Pte., Picton, Ont.

Quebec Regiment — Edisbury, Bernard, Pte., Montreal; Kassab, Alfred, Pte., Montreal.

Regiment de Quebec — Audet, Gerard, Pte., Mont Joli, Que.; Godbout, Sylvio, Pte., St. Sauveur, Que.

SLIGHTLY WOUNDED

Central Ontario Regiment—Dick, Donald Douglas, Pte., Niagara Falls.

Regiment de Quebec—Poulin, Paul Emile, Cpl., St. Jean d'Iberville, Que.

WOUNDED, REMAINING ON DUTY

Canadian Armored Corps — Bennett, Garner Henry, A.-L.-Cpl., Montreal.

Western Ontario Regiment — Halbert, William James, A.-L.-Cpl., Orangeville, Ont.; McIntyre, Donald Purves, Pte., London, Ont.

Nova Scotia and P.E.I. Regiment—Fleet, Alvin Lorence, Pte., Ecum Secum, N.S.

Manitoba Regiment—Woodward, Sydney, L.-Cpl., Kamsack, Sask.

WOUNDED ACCIDENTALLY

Canadian Armored Corps—Elliott, William Ronald, Tpr., Owen Sound, Ont.; Moran, Edward, Tpr., Montreal.

R.C.E.—Walsh, Francis Joseph, Spr., Toronto.

Central Ontario Regiment — McKeage, Atkinson Harem, Pte., East Angus, Que.

SEVERELY INJURED

R.C.A.—Sweet, Gordon Kenneth, Bdr., Halifax.

INJURED

R.C.E.—Calladine, Samuel James, Sgt., Peterborough, Ont.

R.C.C.S.—Wallace, Paul Floyd, Sigmn., Surrey, N.B.

Central Ontario Regiment—McKee, Allan Clarence, Pte., Oshawa.

Eastern Ontario Regiment—Vout, Albert Charles, Pte., Brockville.

Regiment de Quebec—Predette, Claude, Pte., Montreal.

R.C.A.S.C.—Merrick, Charles Ernest, Pte., Winnipeg; Pazuik, John, Pte., Eaglesham, Alta.

SLIGHTLY INJURED

Canadian Armored Corps — Corrigan, Michael, Tpr., Uxbridge, Ont.; Dicaire, Omer, Pte., Montreal; Lee, Jed Doren, Tpr., St. George, N.B.; Linton, Robert Alexander, Cpl., Saint John, N.B.

Reconnaissance Units—Rowland, George Patrick, Tpr., St. Albert, Alta.

R.C.A. — Arcand, Cecil Joseph, Gnr., Kemptville, Ont.; Cameron, Walter Gordon, L.-Bdr., Boiestown, N.B.; Howie, Raymond Martin, Gnr., Melbourne, Man.; Johnson, Lloyd, Gnr., Toronto; Ladds, Charles William, Gnr., Maugerville, N.B.; Lewis, Lawrence Edgar, Gnr., Kingston; Saunders, Harold Frederick, Gnr., Hamilton.

R.C.E.—Anderson, Gerald, Spr., North Vancouver; Moore, William Graham, Spr., Pickering, Ont.

R.C.C.S. — Johnson, Kenneth William, A.-L.-Cpl., Lansdowne, Ont.

Infantry—Carson, Louis Maurice, Sgt., Quebec.

Western Ontario Regiment—Day, William Samuel, Pte., Arthur, Ont.; Kunder, Stanley Thomas, Pte., Stratford, Ont.

Central Ontario Regiment—Martin, Hugh, Pte., Welland, Ont.

Quebec Regiment—Martin, Frank, Pte., Montreal.

Nova Scotia and P.E.I. Regiment—Ballett, Robert Amos, Pte., Shelburne, N.S.; Stillman, Donald Craig, Pte., Waterville, N.S.

New Brunswick Regiment — Gagnon, Adrian, Pte., Bangor, Maine; Jones, Arthur Russell, Cpl., Aulac, N.B.

Manitoba Regiment — LeClair, Adrien, Pte., St. Norbert, Man.

R.C.A.S.C.—Bell, John Clarence, Dvr., Chatham, N.B.; Benson, Cleveland Joseph, Pte., Lloydminster, Sask.; Hellman, Douglas James, Dvr., Montreal; Kornberger, Edward Walter, Pte., Stony Plain, Alta.; Schaff, Donald Frederick, Pte., Ottawa; Sheard, Edward, Pte., Montreal; Twerdy, Paul, Pte., Camper, Man.; Volga, Morris, Pte., Transcona, Man.

R.C.A.M.C.—Hudson, Earnest Eardman, Pte., Toronto.

R.C.O.C.—McCorkell, George Thomas, Pte., Ottawa; McKenzie, Gordon, Pte., Toronto.

Canadian Provost Corps—Hackett, Marcus Michael, Cpl., Jamaica Plain, Mass.; Rayburn, Franklin Austin, L.-Cpl., Calgary.

MISSING

Western Ontario Regiment—Laker, Vincent Earl, Pte., Germier, Ont.

Regiment de Quebec—Labrecque, Gerard, Pte., Monument Gifford, Que.

PREVIOUSLY REPORTED MISSING, NOW REPORTED PRISONER OF WAR

Eastern Ontario Regiment—Adams, Jack Leroy, Pte., Belleville, Ont.; Lacker, Wilford Alexander, Pte., Peterborough, Ont.

Quebec Regiment—Bickerstaff, Clifford Edward, Pte., St. Bernardin, Ont.

New Brunswick Regiment—Bryar, Harold Raymond, Pte., Saint John, N.B.; Chamberlain, Alexander Joseph, A.-L.-Cpl., East Bathurst, N.B.; Clark, Ashley Edwin, Pte., Burtt's Corner, N.B.; Cormier, Leo, Pte., East Bathurst, N.B.

Alberta Regiment—McEachern, Howard, Pte., Fort Saskatchewan, Alta.; Topolniski, Alex, Pte., Beauvallon, Alta.

PRISONER OF WAR

New Brunswick Regiment — Wilson, Thomas Parker, Pte., Ajax, Ont.

CANADA

WARRANT OFFICERS, N.C.O.'S AND MEN

DIED

Western Ontario Regiment—Wilson, John Douglas, Pte., Rodney, Ont.

Regiment de Quebec—Dolbec, Marcel, Pte., Quebec.

R.C.A.F.

OTTAWA.—The R.C.A.F., in its 894th list, names the following casualties:

OVERSEAS

Missing on active service after air operations—Achtymichuk, Alex, F.-Sgt., Andrew, Alta.; Boissevain, Henry Glen, W.O., Strathmore, Alta.; Canter, Wilfred Lloyd, [illegible] Bruce, Sgt., Prince Albert; Duchesnay, Adolphe Antoine Henri Jules Noel Andre, P.O., Quebec; Fennessey, James Francis, P.O., Delacour, Alta.; Goodyear, Hedley Charles Cornick, F.L., Sydney, N.S.; Low, Robert Bruce, P.O., Vancouver; Malyon, Douglas Francis, Sgt., Toronto; Miller, Willard James, Sgt., Beebe, Que.; Norris, Arnold Willy, P.O., Calgary; Schnobb, Peter Aldege, P.O., Ottawa; Seedhouse, Harold Charles, Sgt., J. H. Seedhouse (father), 3456 Saanich Road, Victoria; Smith, William Francis, P.O., Kamloops; Weir, Ivan Arnold, F.-Sgt., Belmont, Man.

Previously reported missing on active service, now reported prisoners of war (Germany)—Barry, Joseph Charles Gaston Benoit Raymond, W.O., Quebec, Que.; Cooper, Henry, W.O., Vancouver; Dalgleish, John McDonald, W.O., Naisberry, Sask.; Harper, Allan Charter, F.O., Nelson; Howard, George Beverley, W.O., Shawville, Que.; McPherson, George McKenzie, F.O., Norwood, Man.; Miller, William Connerty, F.-Sgt., Prescott, Ont.; Norris, William Walter, P.O., London, Ont.

Previously reported missing on active service, now for official purposes presumed dead—Couch, John Edmund, F.-Sgt., Lavoy, Alta.; Davidson, William Cameron, P.O., High Bluff, Man.; Humphries, Victor Douglas, Sgt., Mrs. A. V. D. Humphries (wife), 2301 Salisbury Way, Victoria; Huntington, Harry Alfonso, F.-Sgt., Nut Mountain, Sask.; McCarty, Daniel John, Sgt., St. Joseph Isle, Ont.; McLean, Kenneth Hector, F.-Sgt., Brant, Alta.; Towle, Sidney Elmer, Sgt., Redcliff, Alta.

CANADA

Died of injuries sustained on active service—Jones, Richard Cyril, L.A.C., Morris, Man.

Seriously injured on active service—Tate, Robert William Parsons, Sgt., Regina.

Continue Search

KETCHIKAN, Alaska, May 29 (AP).—Search for two Coast Guard officers and five enlisted men who went to the rescue of two stranded fishing boats and have been missing for more than a week is being continued by land, sea and air, the district Coast Guard headquarters announced.

The two fishing vessels, the Loangen and the Alaskan, became grounded and the Coastguardsmen, after going to their aid, signalled they also were in danger. A second group of guardsmen went to their assistance but were unable to find trace either of the boat or the crew. Ten extra life jackets which the boat carried were found along the shore. Location of the mishap was not disclosed.

Discuss Bus Terminal With City Committee

Establishment of a bus terminal on their own property immediately behind their Douglas Street salesrooms instead of a loading zone on the north side of Johnson Street, near Douglas Street, has been suggested to the B.C. Electric Railway Co., Ltd., by Alderman Edward Williams, chairman of the public works committee.

Company officials asked that the loading zone be set up for the Mount Tolmie buses, which commence operations on Thursday, but have expressed a willingness to meet the public works committee today to discuss their proposal, Alderman Williams stated.

On the suggestion advanced by the city's committee, the buses would be asked to turn north at Johnson and Blanshard Streets to Pandora Avenue, and then down Pandora Avenue to the proposed terminus. Present routing calls for the buses to reach Douglas Street via Johnson Street.

Kenneth Schubert, R.C.A.F., whose wife lives at nearby Armstrong, today was reported missing in action overseas. F.O. Schubert is the younger son of Mr. and Mrs. D. C. Schubert, of Ashcroft.

SOUTH HOLMWOOD, Eng. (CP).—William Fair, formerly a chief inspector of Scotland Yard in charge of the criminal record office, who retired in 1931, has died at his home in this Surrey town.

The Bay
Phone E-7111

Month-End Values in

MEDICINE CHEST REFILLS

STORE HOURS:
9 A.M. to 5 P.M.
Wednesday:
9 A.M. to 12 Noon

HBC Health Salts

1-Lb. Tin
Regular 59c, for 43c

A cool, refreshing and invigorating drink that relieves sick headache, sour stomach, indigestion, etc. Made from an Old English recipe.

Charge Purchases

made Today and Wednesday will appear on your June Charge Account, payable July 10. Terms in accordance with Wartime Prices and Trade Regulations.

BAYER ASPIRIN
New low price, 100 tablets 79c
Quick relief from headaches, colds and sore throats. Order yours today!

NEO CHEMICAL FOOD
24-Day supply for 1.15
A Spring tonic and builder containing needed vitamins and minerals.

EPSOM SALTS, 2 lb. pkt. 15c
Clean crystals for soothing, bathing purposes.

H B C MALT AND COD LIVER OIL, 2-lb. jar 69c
Especially prepared for the Hudson's Bay Company. Contains vitamins A and D. Good for children or adults.

AYERST CALCIUM A
100 Capsules for 2.00
Capsules of concentrated cod liver oil, calcium and phosphorus.

SQUIBBS' DENTAL CREAM
3 Large tubes 1.17
An economical family package of dental cream, containing three large tubes.

WAMPOLE'S EXTRACT. A health-giving tonic. Jar 1.00

RADIO MALT. Contains Vitamins A, D and B 1.65

KEPLER'S MALT AND COD LIVER OIL. Jar 1.25

FELLOW'S SYRUP 1.39

AYERST ALPHAMETTES. Contains 5,000 units of Vitamin A and 1,750 units of Vitamin D. Box of 100 capsules 3.50

VI-MI-CAPS. Contain vitamins and minerals for better health. Box of 100 capsules 3.25

ENO'S FRUIT SALT. Pleasant tasting 98c

LISTERINE ANTISEPTIC. Bottle 89c

DETTOL ANTISEPTIC 50c and 1.50

ABSORBENT JUNIOR, 4-oz. bottle 98c

ARGAROL, 16-oz. bottle 1.39

POLAROID DAY GLASSES. In neat case 1.95

JANTZEN SWIM CAPS. Neat fitting helmet style and fully waterproofed. White 79c

ELIZABETH ARDEN'S VELVA LEG FILM. Smart to wear any time. Per bottle 1.00

CASTILE SOAP, 1-lb. bar 15c

PEARS' SOAP, 12 cakes 2.00

CUTICURA SOAP, 3 cakes 69c

PINE SOAP. Box of 6 cakes 59c

WILLIAMS' BATH SOAP. Flower scented. Box of 12 1.20

HARRIET HUBBARD AYER STOCKING LOTION. Powder type, per bottle 1.00

DUBARRY HOSIERY TINT for the legs. Bottle 1.00

KAHANE'S OLIVE OIL CREAM, 1-lb. jar 59c

KAHANE'S HAND LOTION. Large bottle 49c

H B C BATHROOM TISSUE. Large size roll, 10 for 69c

KOTEX. Box of 48 pads 85c

MODESS SANITARY BELTS. Each 25c

ARRID DEODORANT CREAM, tin 39c

QUEST DEODORANT POWDER, tin 35c

ETIQUET DEODORANT CREAM. New, safe and effective. Jar 39c

PONDS' COLD CREAM, ½-lb. jar 1.05

D. & R. COLD CREAM, ½-lb. jar 79c

CAROID DENTAL POWDER, pkt. 39c

LISTERINE TOOTH POWDER or PASTE 25c and 40c

DR. LYON'S TOOTH POWDER at 29c and 45c

ELIZABETH ARDEN'S TOOTH PASTE 2 for 75c

BORDEN'S MALTED MILK. Large 2-lb. jar. Regular 2.75 Special 2.39

HORLICK'S MALTED MILK LUNCH TABLETS. Chocolate or plain 25c and 50c

Toiletries, Street Floor at THE BAY

"SILK-LIKE" LIQUID STOCKINGS
3-oz. bottle. Regular 25c 5c
Clearance of this easy-to-apply, smooth-looking liquid. Attractive shades.

SUN GLASSES. Special 27c
Give your eyes protection against bright sunshine. Well made . . . specially priced.

DOROTHY GRAY SALON COLD CREAM 1.15
Regularly priced at 2.50, reduced for a limited time only. Cleansing and softening.

H B C HALIBUT LIVER OIL CAPSULES. Box of 100 1.39
A special preparation, high in Vitamin A and D content.

BRISTORO BATH SOAP 3 cakes 90c
Large size cakes, grand in the bath. Delicately scented.

VITA-RAY. Cake make-up 1.00

PHONE ORDERS GIVEN PROMPT ATTENTION.

Hudson's Bay Company.
INCORPORATED 2ND MAY 1670.